THE BUCKEYE

1956

Nancy Schlick

Nancy:
Stay as nice
as you are now
and I'm sure you
will reach your
highest ambition.
Lots of luck
Gloria

To Nancy, To sit
A nice Kid
across from in Study Hall,
Good luck in All you do.
CAROL

Shirley C.

Nancy,
Good luck to
a nice gal. Be good
always.
Charlotte

To Nancy-
A real nice upper-
classman + fellow short-
hand "sufferer".
Carol Zacharias

Nancy
You real
nice girl
Doris S

Nancy, lots of luck in
the future
Pat

THE BUCKEYE
1956

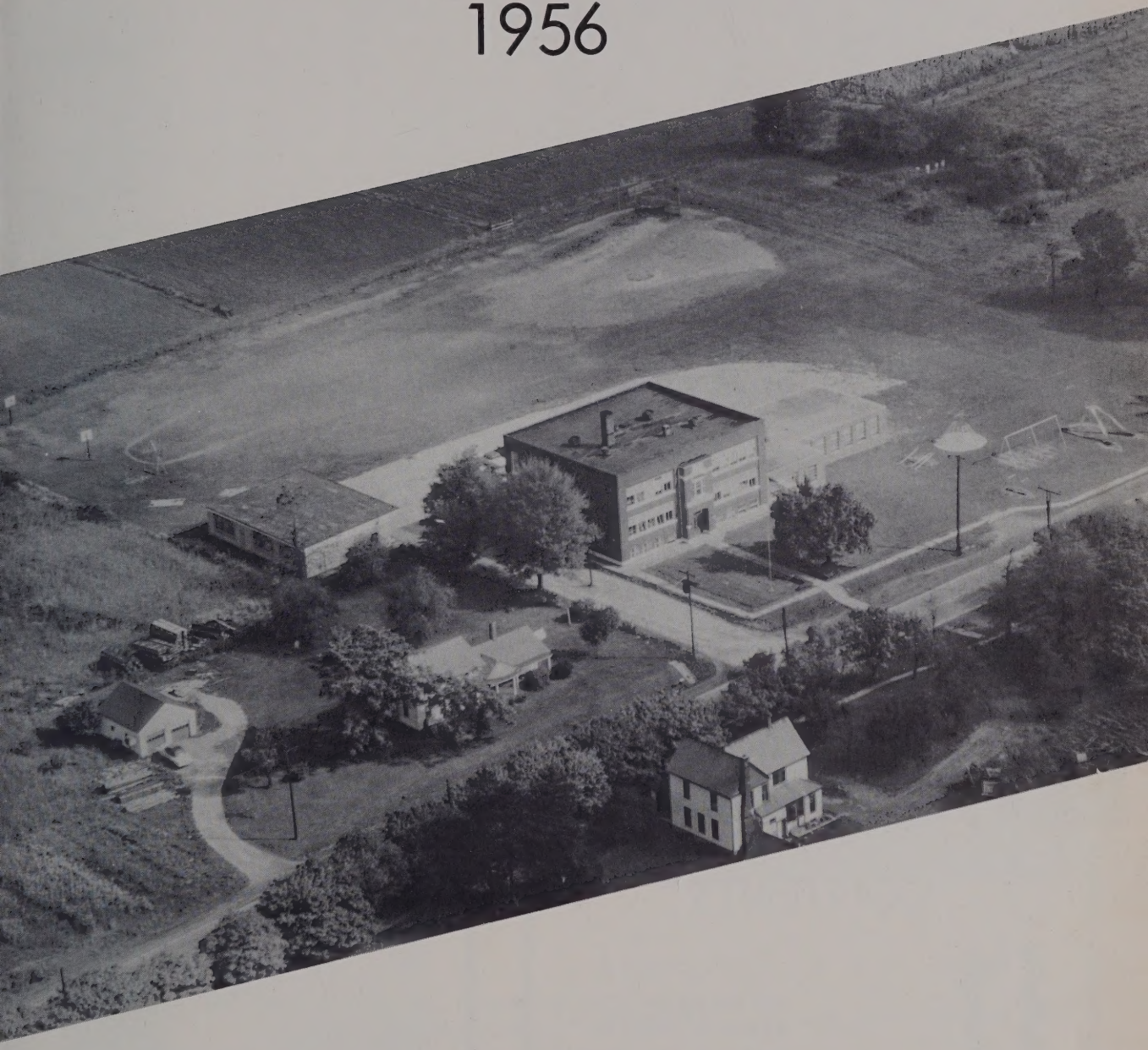

BUCKEYE HIGH SCHOOL

Medina, Ohio

PREPARED AND PRESENTED

BY THE SENIOR CLASS

Editor . . . . . Antionette Molino
Sports Editor . . . . . Nevada Johnson
Business Manager . . . . . Anita Junkar

Photography . . . . . Svat Studio, Elyria, Ohio

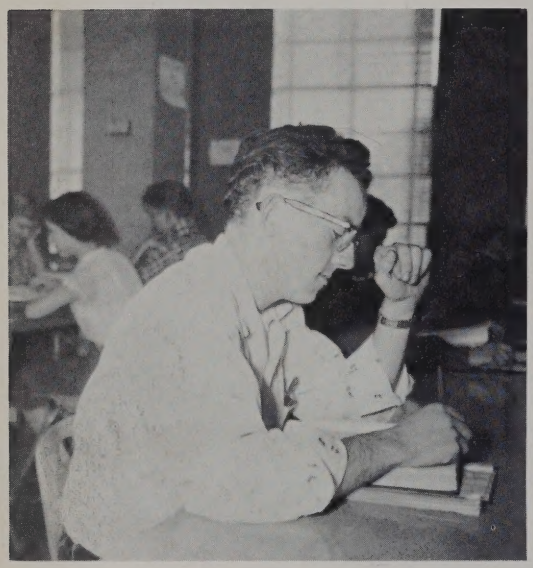

CONTENTS

Seniors . . . . . Page 4

Juniors . . . . . Page 19

Sophomores . . . . . Page 23

Freshmen . . . . . Page 27

Faculty . . . . . Page 31

Activities . . . . . Page 37

Athletics . . . . . Page 51

Advertising . . . . . Page 63

DEDICATION

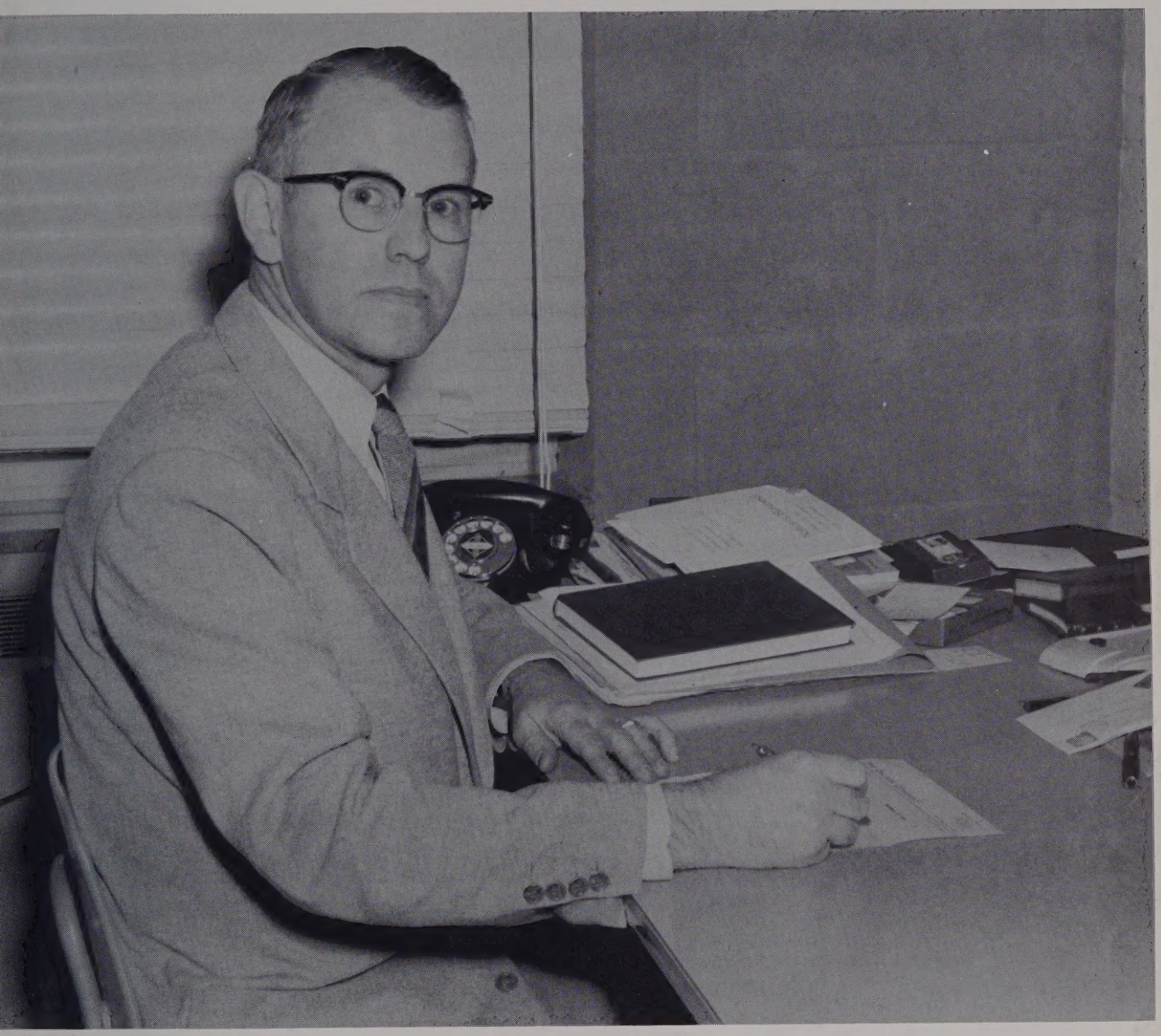

We, the Seniors of 1956, dedicate this edition of "The Buckeye" to Mr. L. E. Naragon, our present superintendent. Mr. Naragon has been associated with our school for over 20 years. He was one of the outstanding figures in the consolidation of the York, Litchfield, and Liverpool school districts.

So in appreciation of all the service and understanding you have given to the students at Buckeye High School, we dedicate this annual to you, Mr. Naragon.

Sports Editor . . . . . Nevada Johnson
Editor-in-Chief . . . . Antionette Molino
Business Manager . . . . . Anita Junkar

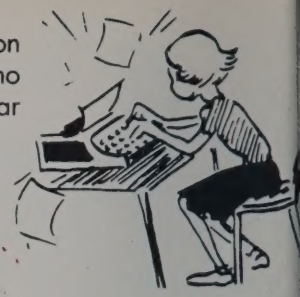

FIRST ROW: Norma Walter, Diane Motznik, Hazel Frederick, Pat Kort, Antionette Molino, Helene West, Nancy Tritt, Betty Lou Muntz.
SECOND ROW: Laura Starr, Evelyn Mayes, Sally McKinney, Roger Morlock, Nevada Johnson, Bruce Brintnall, Merry Jayne McMichael, Emily Seeley, Marie Veres.

ANNUAL STAFF

EDITORS:
Antionette Molino
Anita Junkar
Nevada Johnson

ASSISTANT LAYOUT:
Pat Kort

JUNIOR REPRESENTATIVES:
Evelyn Mayes
Laura Starr
Betty Lou Muntz

WRITERS:
Marie Veres
Nancy Tritt
Helene West
Merry Jayne McMichael

PHOTOGRAPHERS:
Bruce Brintnall
Nevada Johnson

AD. SALESMEN:
Diane Motznik
Hazel Frederick
Nancy Tritt
Roger Morlock
Marie Veres
Jerry Grim (Not pictured)

TYPISTS:
Emily Seeley
Norma Walter
Sally McKinney

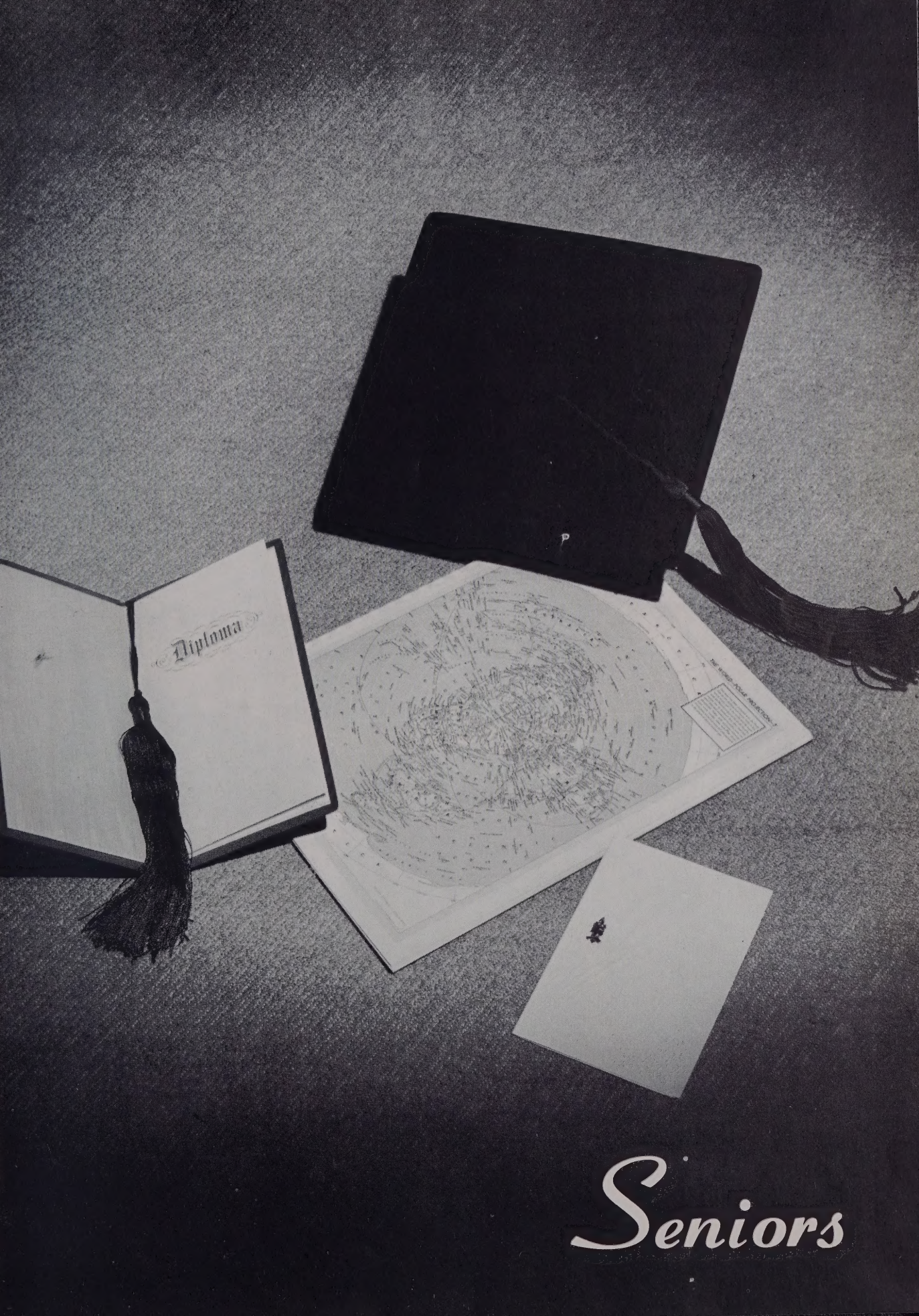

Seniors

AILEEN JEAN ARRINGTON
"Talk is cheap because the supply always exceeds the demand."

PEGGY BENNETT
"Firey-red hair-a quick temper?"

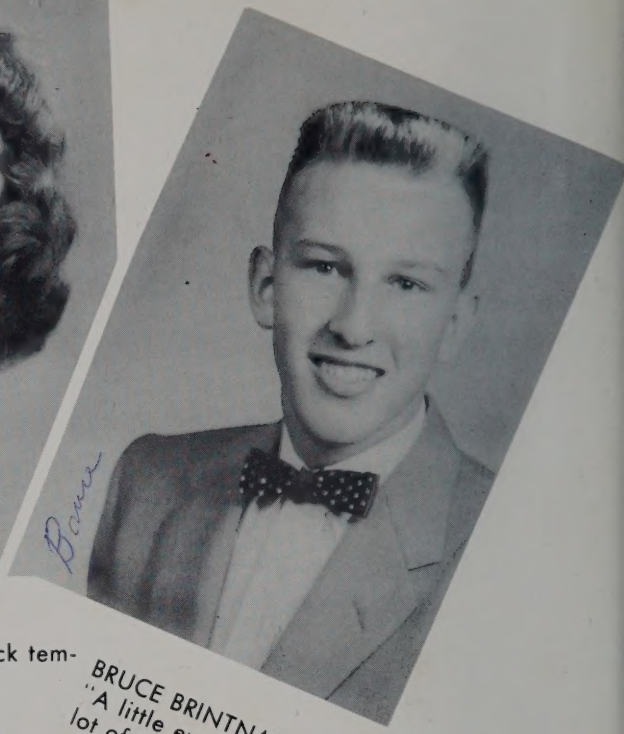

BRUCE BRINTNALL
"A little experience upsets a lot of theory."

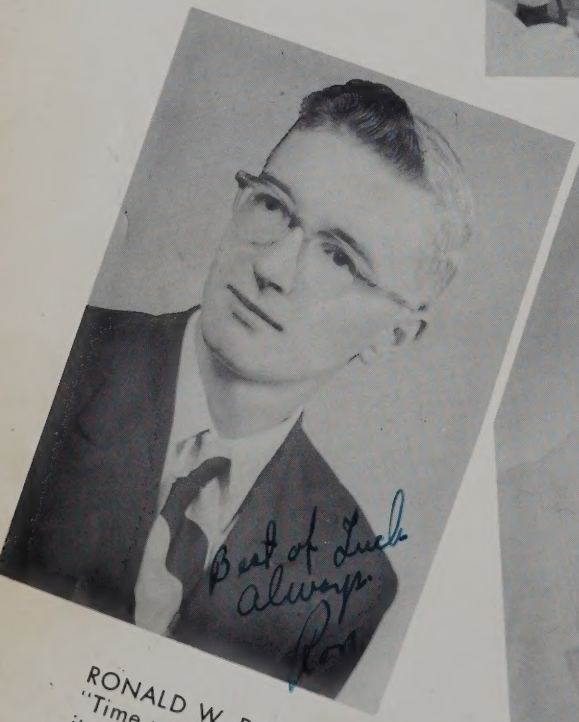

RONALD W. DIESCH
"Time waits for no one; it just passes you by."

BOB ELDER
"The best eraser in the world is a good night's sleep."

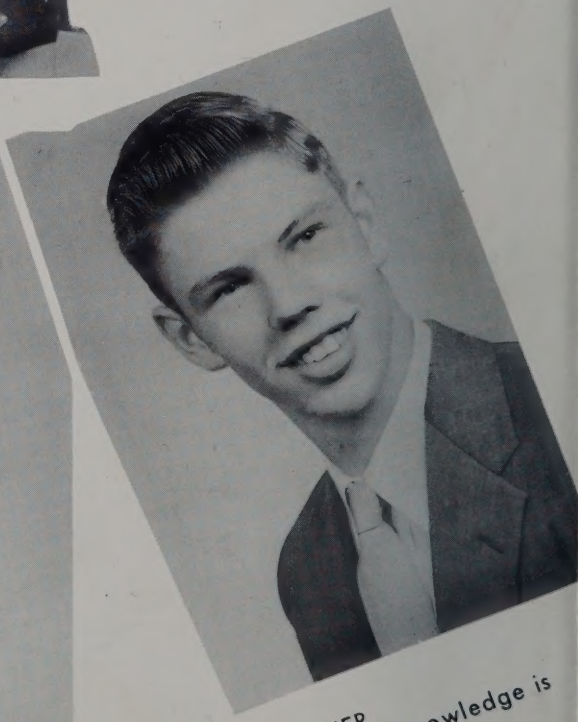

JIM FERRIER
"The tree of knowledge is not that of life."

HAZEL FREDERICK
"Charm: the ability to make someone else think that both of you are pretty wonderful."

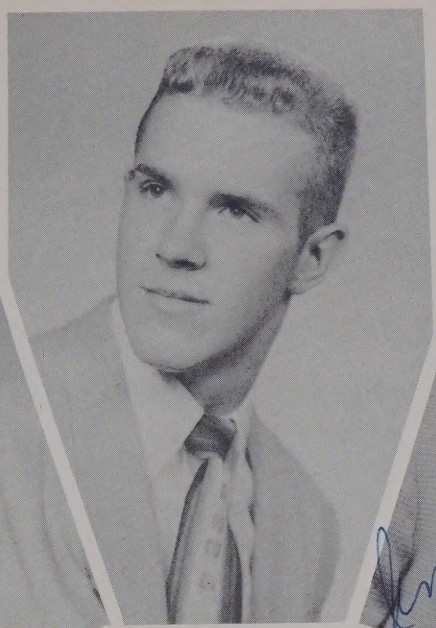

PHIL GALAT
"Three-fifths of him genius: two-fifths sheer fudge."

JERRY GRIM
"Football genius."

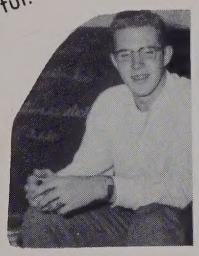

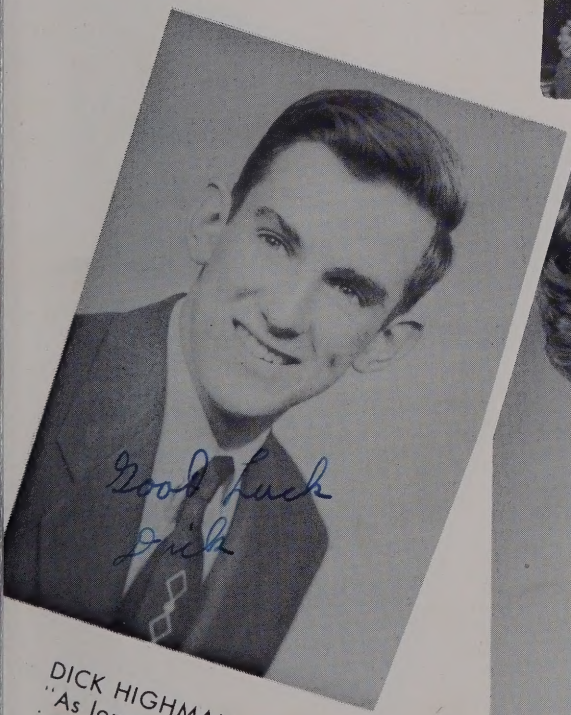

DICK HIGHMAN
"As long as your conscience is your friend, never mind about your enemies."

RENA HOLMES
"Quiet and gentle as a summer breeze."

MARJORIE JOHANNSEN
"The blush is beautiful, but it is sometimes inconvenient."

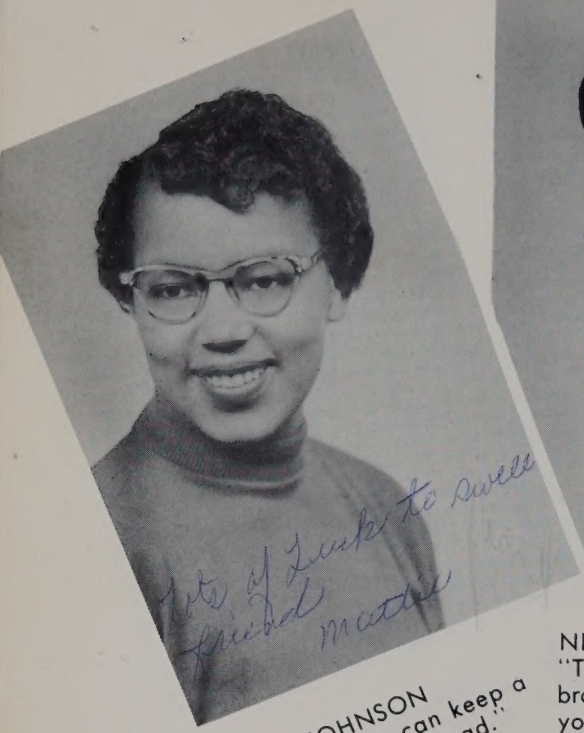

MATTIE JOHNSON
"Three women can keep a secret if two are dead."

NEVADA JOHNSON
"The quickest way to go broke is to start living beyond your means."

ANITA F. JUNKAR
"The world looks brighter from behind a smile."

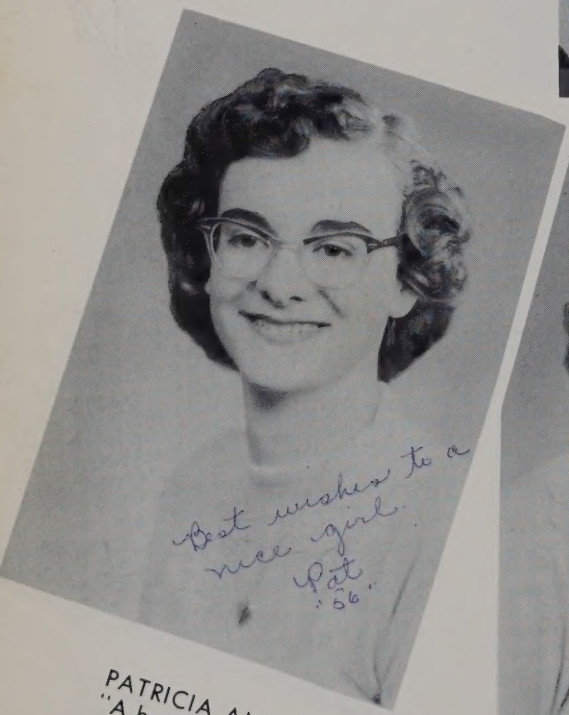

PATRICIA ANN KORT
"A happy marriage is a long conversation that always seems too short."

CAROL J. LAW
"Life is too serious to take seriously."

GERALD EDWARD LESTER
"I wish Adam had died with all his ribs in his body."

ALLEN MATEJKA
"The speed of a runaway horse counts for nothing."

SALLY M. McKINNEY
"Typewriter: a machine used by stenographers and which can't spell either."

MERRY JAYNE McMICHAEL
"Women drivers can be very healthy and still take a turn for the worse."

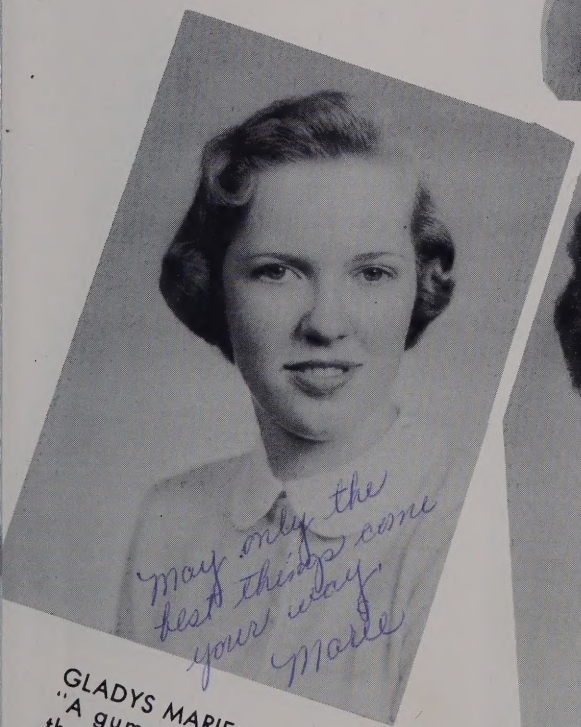

GLADYS MARIE MILLER
"A gum chewer's mouth is that which goes without saying."

ANTIONETTE MOLINO
"Women are good drivers but for one thing--fenders."

ROGER MORLOCK
"To have the last word with a woman--apologize."

DIANE E. MOTZNIK
"Good things come in small packages."

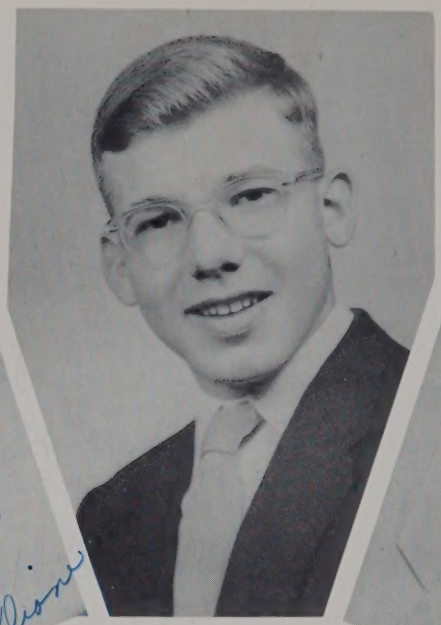

JERRY OTTERBACHER
"A synonym is a word you use when you can't spell the other one."

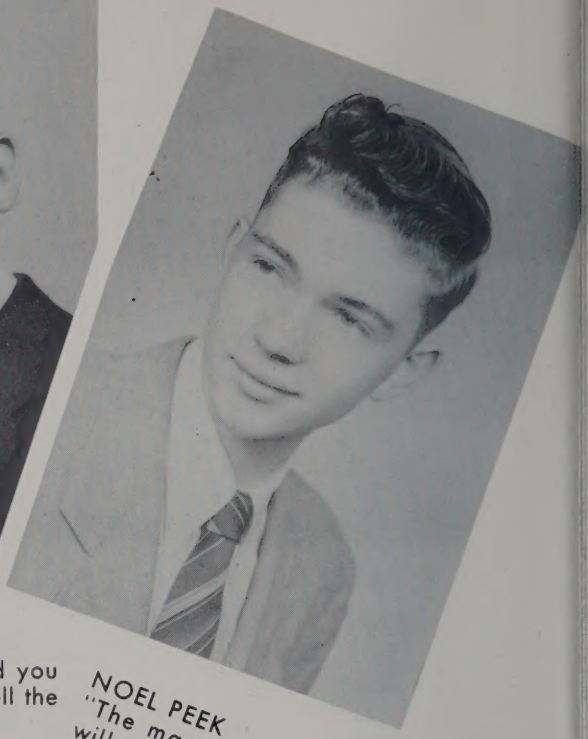

NOEL PEEK
"The man who trusts men will make fewer mistakes than the man who distrusts them."

NANCY J. SCHLICK
"Perfume: Chemical warfare."

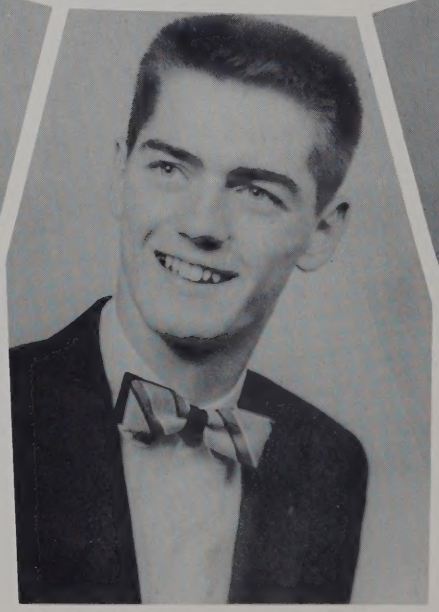

KENNETH R. SCHMIDT
"A man is young as long as he looks."

GLENN A. SCHWARTZ
"Money can be lost in more ways than won."

EMILY K. SEELEY
"A million dollar baby in a five and ten cent store."

DONALD F. SEVERNS
"Don't call the world dirty because you forgot to clean your glasses."

NANCY J. TRITT
"High heels were invented by a woman who had been kissed on the forehead."

MARIE ANN VERES
"Life has no pleasure nobler than that of friendship."

THOMAS L. WAGNER
"Time: The stuff between pay days."

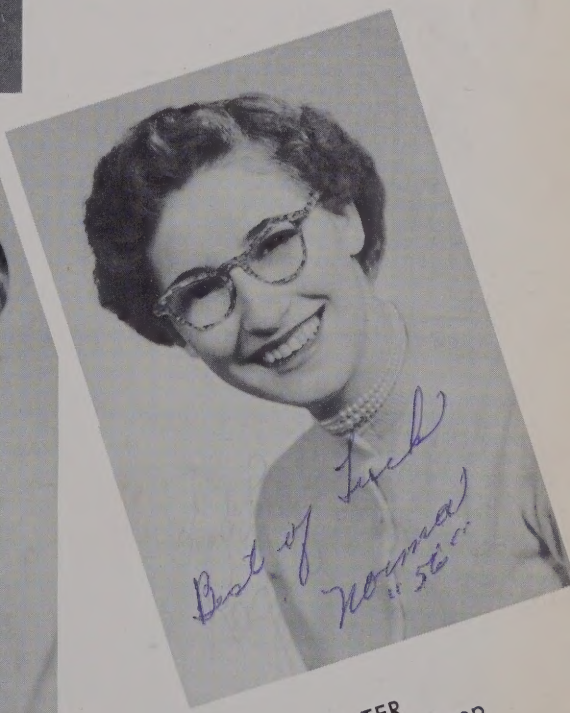

NORMA C. WALTER
"It takes less effort to keep an old customer satisfied then to get a new customer interested."

ARTHER WEIGEL
"What this country needs is a non-skid coin, guaranteed not to slip thru the fingers."

HELENE MARIE WEST
"Freckles would make a nice suntan if they'd only get together."

CLASS OFFICERS

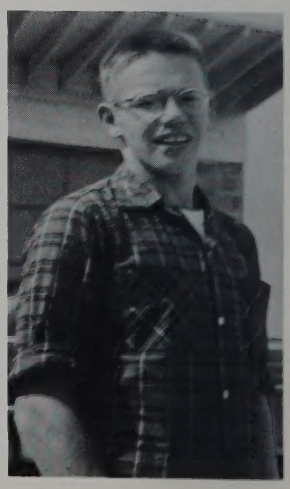

SECRETARY.....Nancy Tritt
TREASURER.....Jerry Grim
VICE-PRESIDENT.....Anita Junkar
PRESIDENT.....Antionette Molino

SENIOR CLASS PROPHECY

The class of 1999 is now enjoying their annual trip to the sleepy town of Buckington, P. M. which was formerly Washington, D. C. When the Senior Class of 1956 came to Washington, D. C., their stay was so enjoyable and impressive that they decided to remain "permanently." Most of the former flock of Mr. Naragon's black sheep have plunged into the field of politics, and the rest have weathered the hardships of the shady business world.

The class's first experience was getting on the plane owned by Mr. L. Tosi, who has become the ace-jet pilot of the roaring nineties. When they arrived in Buckington, P. M., they were escorted to their hotel by a person who knows Buckington like a dictionary, Miss Merry Jayne McMichael. The Buckington News, which is edited by Miss Marie Miller, carried a feature article of the arrival of the Buckeye Senior Class of 1999 as "royal" guests at one of the exclusive Weigelton Hotels, owned by a successful businessman, Arthur Weigel.

Their first scheduled stop was at the office of Senator Carol Law of Ohio to obtain a permit to see President Antionette Molino who has become our first woman president. President Molino annually presents the keys of the city to the advisor of the Senior Class, who is still Mr. F. Aho. Of course, he is taken to the White House in a wheelchair and is escorted to the President with the help of many orderlies. Instead of having only one tooth missing, there is now an absence of thirty-two teeth. The class was not able to see President Molino because she had to attend a very hush-hush business meeting which consisted of the President's personal secretaries, Norma Walters and Sally McKinney, the cabinet members, and Marie Veres, delegate to the United Nations; Marie got her first start in this line of work when she was a delegate to the Student Council at Buckeye.

The cabinet consists of Secretary of Treasury, Jerry Grim, who is up to his old high school tricks, embezzling public funds; the Secretary of State is the former Nancy Tritt, who after her graduation joined forces with Secretary of Defense, Bruce Brintnall. His assistants are the Secretary of Army, Dick Highman; the Secretary of Navy, Allen Matejka; and the Secretary of Air Force, Jim Ferrier. The Attorney-General is Nevada Johnson. After his graduation from Buckeye, he went to Harvard to study law. Jerry Lester who is his close "confiding" blood-brother also went to Harvard, but to study engineering, and is now the Secretary of Commerce. Roger Morlock, who used to be father's little helper on their Abbeyville estate, has now made a turn for the better in becoming our present Secretary of Agriculture.

Kenny Schmidt and Jerry Otterbacher, who were close comrades in school, have retained their friendship since they entered into politics. Kenny's position as Postmaster General is closely related to Jerry's office as Secretary of Interior. Helene West, Secretary of Labor, has grown old gracefully and is still a natural source of energy. The Secretary of Health, Education, and Welfare, Emily Seeley, has been a great boon in bettering our country by providing homes for the Ladies' Aid Society of Mallet Creek, The "99" Club of Litchfield, and The Keener Klan of Valley City. Emily has recently returned from Medina County where she dedicated the new Buckeye High School building.

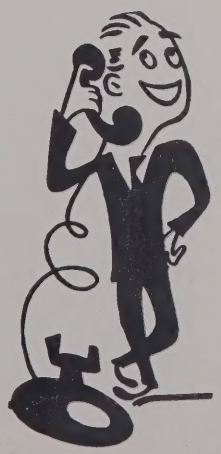

Because the Senior Class was not able to see President Antionette, Senator Carol gave them permission to visit the House of Representatives and the Senate while they were having one of their joint sessions. The bill that was up for discussion was "Housewives vs. Hams." The content of the bill was whether or not the price of hams should be raised or lowered. The vice-president and president of the Senate, Anita Junkar, was defending the housewives of Parkersville by wanting the price lowered. Phil Galat, the speaker of the house, opposed the housewives and defended the Hams of America by wanting the prices raised. The argument was getting heated; therefore, they called a ceasefire.

On the next day, for the high point of their trip, they were permitted to sit in on a round-table discussion of the Atomic Energy Commission. The commission is headed by a dynamic blonde, the former Diane Motznik. The other members are the ravishing redhead, Peggy Bennett; the dazzling brunette, Aileen Arrington; and the other two members, (the brains behind the beauty) are Tom Wagner and Bob Elder. It proved to be a very "interesting" and "enjoyable" day.

On the last evening of their stay in Buckington, the Class of 1999 was invited to a banquet in their honor given by the Head of the F.B.I., Mattie Johnson, to raise funds for the Buckington Bungling Burglars Benefit. It was held in the lobby of the Weigelton Hotel. The Chief Justice of the Supreme Court, Noel Peek, served as Toast Master and introduced each of the celebrated guests.

First to arrive, as usual, with a grand entrance of pomp and splendor was the ambassador to Russia, the former Hazel Frederick. Hazel has done wonders in promoting good will between the United States, Russia, and Siberia. Next to arrive were Rena Holmes, Commissioner of the Public Debt, and Glenn Schwartz, Commissioner of Indian Affairs. There are rumors that both Rena and Glenn are threatening to resign because of pressure put on them by Big Chief Rain-in-the-Face of the Muddy Water Reservation of Arizona. Senor Don Severns, the ambassador to Mexico, arrived next. Don brought along some souvenirs to show the students; a burro named "Leaping Lena," a six foot sombrero, and a cactus plant. Just in from France, with the latest fashions from Dior and news of Mendes-France, was Pat Kort, ambassador to France.

Then there were two European damsels, Marjorie Johannsen, ambassador to Germany, and Nancy Schlick, ambassador to England. They met on the plane over from Europe and haven't stopped talking yet, except to acknowledge the guests of honor. And last, but certainly not least, was everyone's best friend Ron Diesch, the Director of the Mint. The banquet was a huge success and it ended with everyone singing the Buckeye School Song.

So, while the leaders of our great country face many troubles and also many pleasures, they still welcome any class from their old alma mater, Buckeye High School.

See my doggie?-Ron D.

I'm hungry, mom.-Pat K.

I'm in the navy now!-Ken S.

Let's play ball.-Carol L.

Not a worry in the world.
Phil G.

Oh, it's cold.
-Merry Jayne M.

The farmer's daughter.
Norma W.

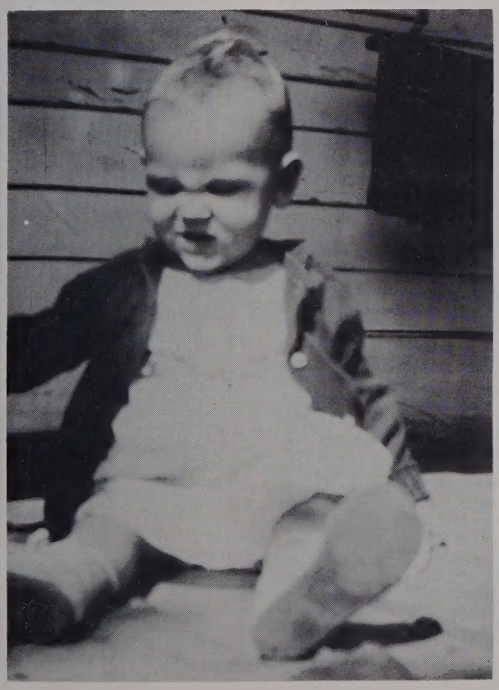

Oh! That sun's bright.-Nancy S.

Look, no hands!-Rena H.

Going to a party?-Emily S.

BABY DAZE

Mrs. Green

Jerry G.

Nevada J.

Smile Pretty.-Peggy

Aileen A.

REMEMBER WHEN - -

Watch the birdie.-Mattie J.

Look, no teeth.-Antionette M.

Mrs. Colburn

Sour Puss!-Hazel F

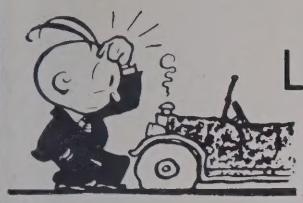

LAST WILL AND TESTAMENT

I, Aileen Arrington, will just "leave."
I, Peggy Bennett, will my ability to grow long finger nails to Patsy Tanner.
I, Bruce Brintnall, will my two good knees to Gary Bryenton.
I, Ron Diesch, will my ability to run down the school steps four at a time to Mr. Tosi.
I, Bob Elder, will my ability to sleep in study hall to Jackie Dunn. (I hope you get away with it.)
I, Jim Ferrier, will my smooth talk to the girls to Dick Rauscher.
I, Hazel Frederick, will my ability to get sore muscles from cheerleading to La Verne Brant.
I, Phil Galat, will my swinging, swaggering walk through the school halls to Dick Rauscher.
I, Jerry Grim, will my ability to be class treasurer to anyone who likes to count money.
I, Dick Highman, will my ability to get into an argument with Mr. Wurstle to Jim Smyth who is learning fast.
I, Rena Holmes, will my ability to get along with Mr. Scrivens in study hall to Agnes Nilges.
I, Marjorie Johannsen, will my ability to grow long hair to Betty Smyth.
I, Mattie Johnson, will my ability to crack gum to Ethel Hunter.
I, Nevada Johnson, will Mr. Hawkins one portable demagnetized magnometer, for his relentless efforts in combating bouncing potrzebies.
I, Anita Junkar, will my dependable '39 Pontiac to anyone who likes to walk.
I, Pat Kort, will my false teeth to Mr. Aho.
I, Carol Law, will my sewing ability to Marsha Medley; you better make use of it from now on.
I, Jerry Lester, will my height to Kenny Hill.
I, Allen Matejka, will all my driving ability to Mr. Tosi.
I, Sally McKinney, will my ability to remember my pass book to anyone who thinks he can forget it more than I did.
I, Merry Jayne McMichael, will my number "52" position in the marching band to Diane Stahl. I hope you can remember it, Diane!
I, Gladys Miller, will my rough times with Mrs. Colburn for three years to nobody because she needs the rest.
I, Antionette Molino, will my office of class president for two years to anyone who has enough Anacin to last that long.
I, Roger Morlock, will my ability to shoot left handed hook shots to Dave Stoskopf.
I, Diane Motznik, leave my very comfortable and warm seat on the bus to Jean Browand, it's all yours now Jean.
I, Jerry Otterbacher, will what there is of my sports ability to Roy Hill and Louie Stoskopf.
I, Noel Peek, hereby will Mr. Hawkins one genuine, operating Aeolipile. (No home is complete without an Aeolipile.)
I, Nancy Schlick, will my driving ability to anyone who is not afraid to use it.
I, Ken Schmidt, will my crew cut and baby blue eyes to Ronnie Abram.
I, Glenn Schwartz, will my wavy hair to Bill Roper.
I, Emily Seeley, will my ability to feed the parakeets at Woolworth's to anyone who wants to run the risk of letting them out. (They have to be caught.)
I, Don Severns, will my curly hair to Mr. Scrivens and Mr. Aho. Don't fight over it, boys.
I, Nancy Tritt, will my height to Anna Lee Brintnall. Now we can call her "shorty" too.

(continued on next page)

I, Marie Ann Veres, will my beautiful blushes to Mr. Schall who I'm sure wouldn't mind a few more.

I, Tom Wagner, will my ability to sleep in third period study hall to Al Goldsmith, who will need it to last the rest of the day.

I, Norma Walter, will my ability of making sodas to any jerk that wants it. Good Luck!

I, Arthur Weigel, will my ability to pay attention in Speech Class to any of the future speech students.

I, Helene Marie West, will my ability to take charge of the football stand to Donna Jenne. Keep it in good shape for the next class.

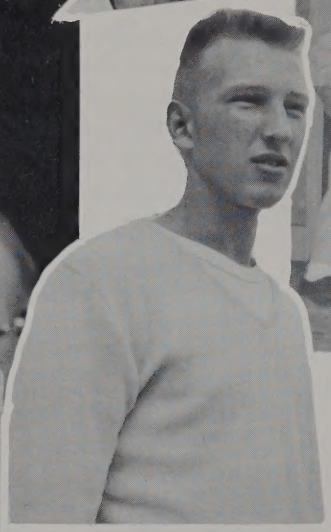

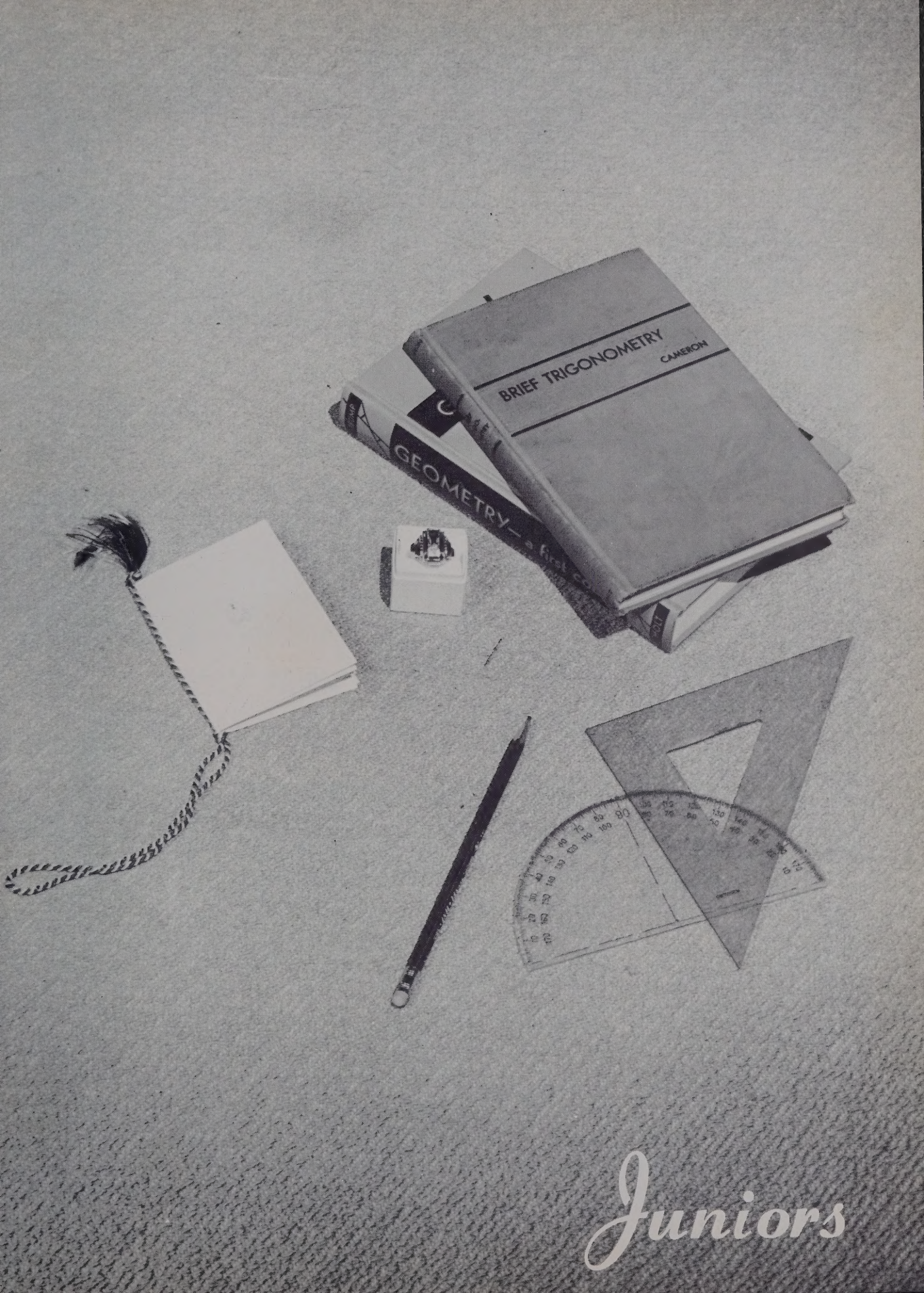

Juniors

Doris Bihn

LaVerne Brant

Fred Brophy

Jean Browand

Gary Bryenton

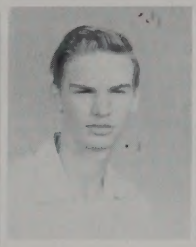

Don Buettner

Norman Carver

Shirley Cochran

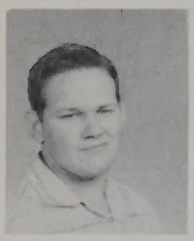

William Czuprun

Karen Disch

Donna Dyke

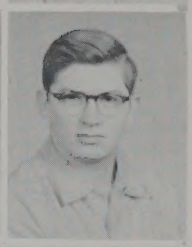

Don Fratz

Grace Galat

Al Goldsmith

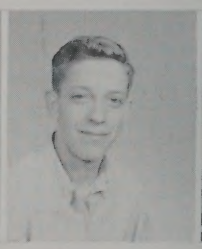

Jay Goldsmith

Joe Gordon

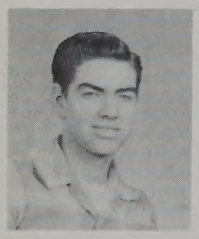

Roy Hill

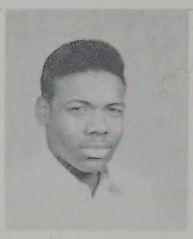

Levis Hunter

Donna Jenne

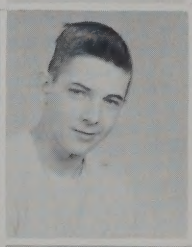

Lester Kanzeg

Doris Kemp

Patsy Knopf

Paula Masters

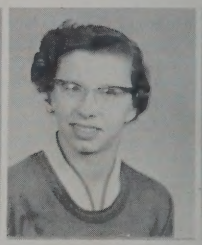

Jackie Matt

Betty Lou Muntz

Evelyn Mayes

Carol Metzger

Carol Muehlhaeusler

Bruce Parish

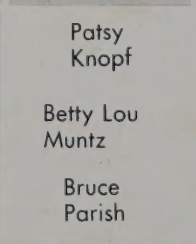

Dick Rauscher

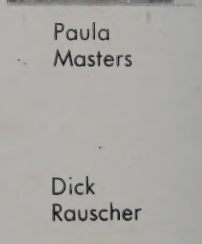

Earle Reutter

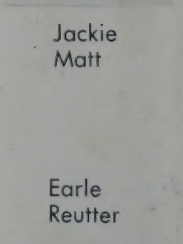

Carol Otterbacher

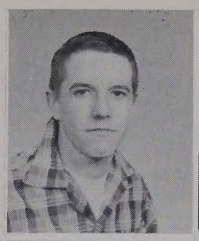

Dick Reynolds

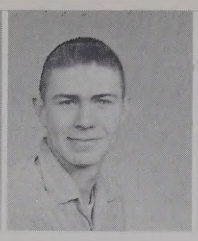

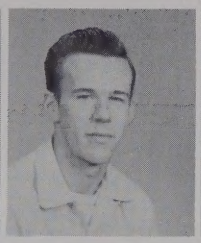

Charlotte Ribbeck

Bill Roper

Gloria Schindler

Laura Starr

David Stoskopf

Doris Schwartz

John Seamon

Jim Smyth

Binnie Stoskopf

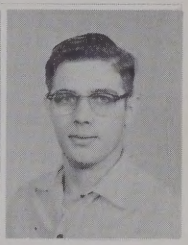

Janet Stoskopf

John Swartz

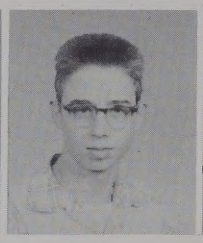

Patsy Tanner

Nancy Wacker

Bob Whitehead

Carol Zacharias

Judy Zinn

JUNIOR CLASS OFFICERS

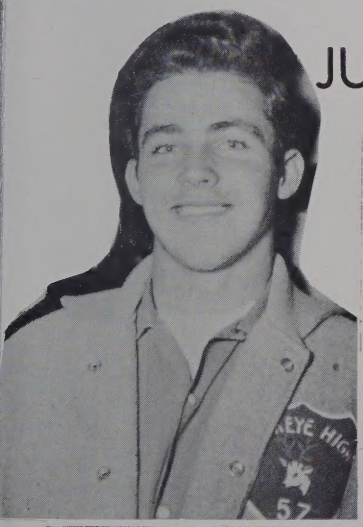

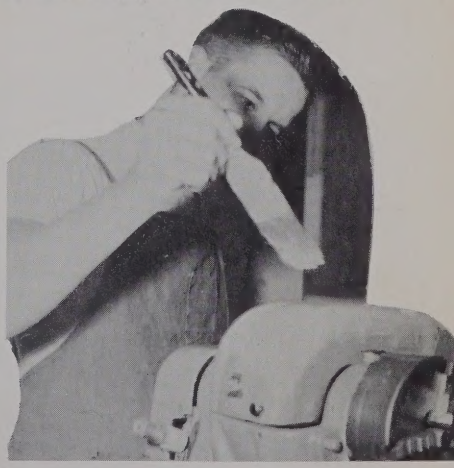

Nancy Wacker, Treasurer; LaVerne Brant, Secretary; Dave Stoskopf, Vice-President; Bruce Parish, President.

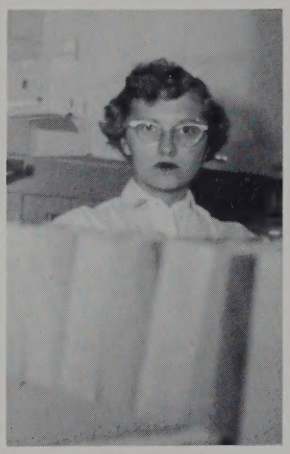

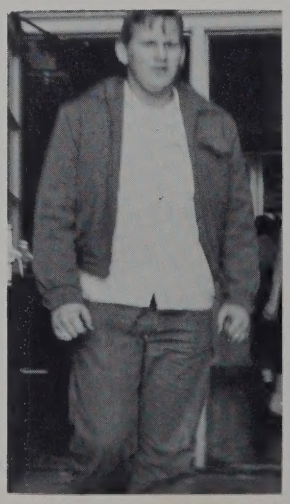

Sophomores

Joseph Bacik

Donna Abend

Ronald Abram

Alice Arnold

Elke Beuck

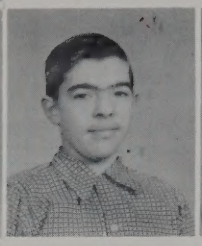

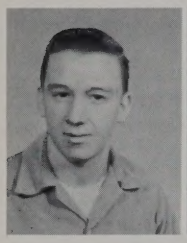

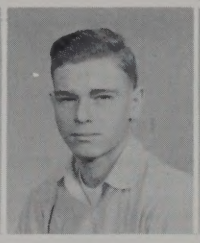

Norman Bowles

Anna Lee Brintnall

Barbara Buettner

Barbara Flick

Luster Bunch

Johnnie Cochran

Gene Diesch

Luana Foecking

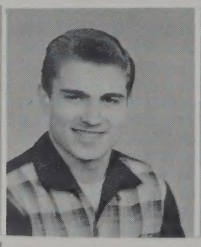

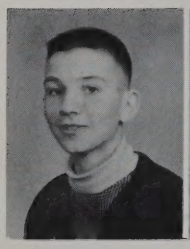

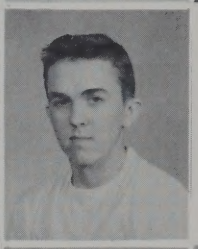

Henry Frambach

Ellen Gunkelman

Carol Hammon

Bob Jenne

Rolland Haring

David Haumesser

Ethel Hunter

Robert Johnston

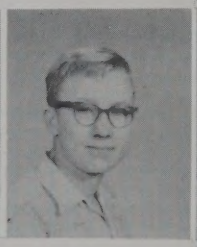

Harry Kern

Marcia Kiene

Gerald Klooz

Fay Lipstreu

Lloyd Mayes

John Miller

Tom Molino

Noreen Lang

Barbara Lester

Harvey Lewis

Joyce Matt

David Nichols

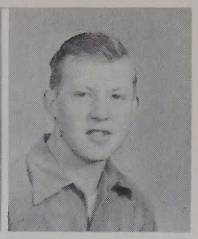

Marilynn Reinking

Ronald Reinking

Alvin Reisinger

June Reuter

Judith Reynolds

Maxine Rollyson

Barbara Sauer

Betty Smyth

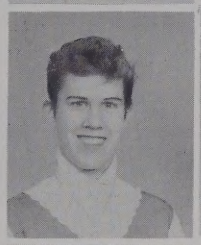

Diane Stone

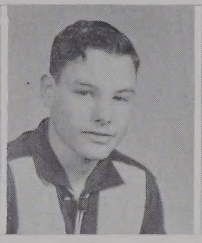

Louis Stoskopf

Betty West

Helen Westlake

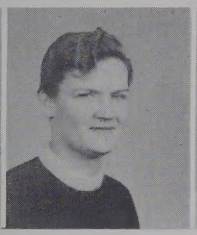

Louise White

Judy Wolfe

Donald Wood

SOPHOMORE CLASS OFFICERS

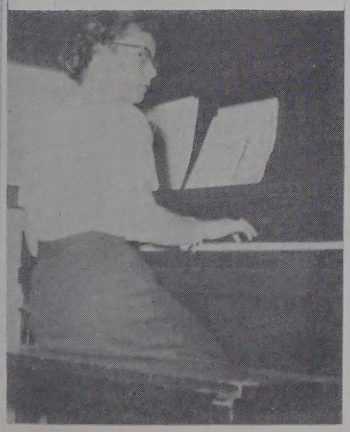

Joyce Matt, Secretary; Ellen Gunkelman, V. President; Betty West, President; Judy Wolfe, Treasurer.

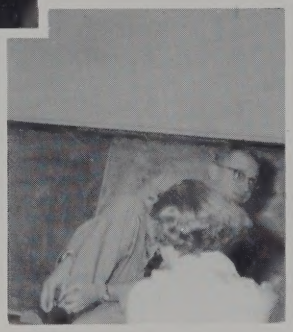

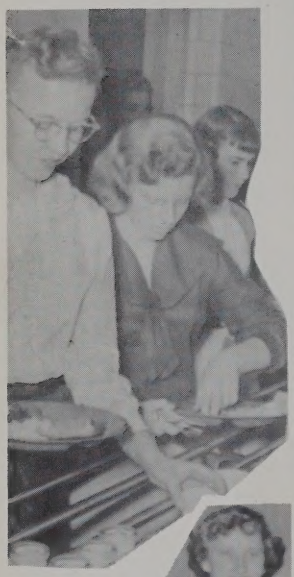
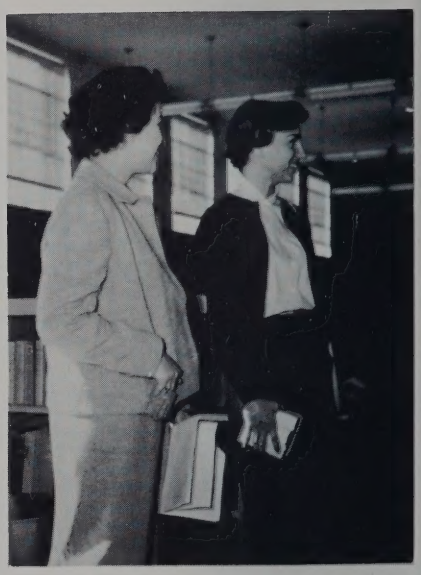

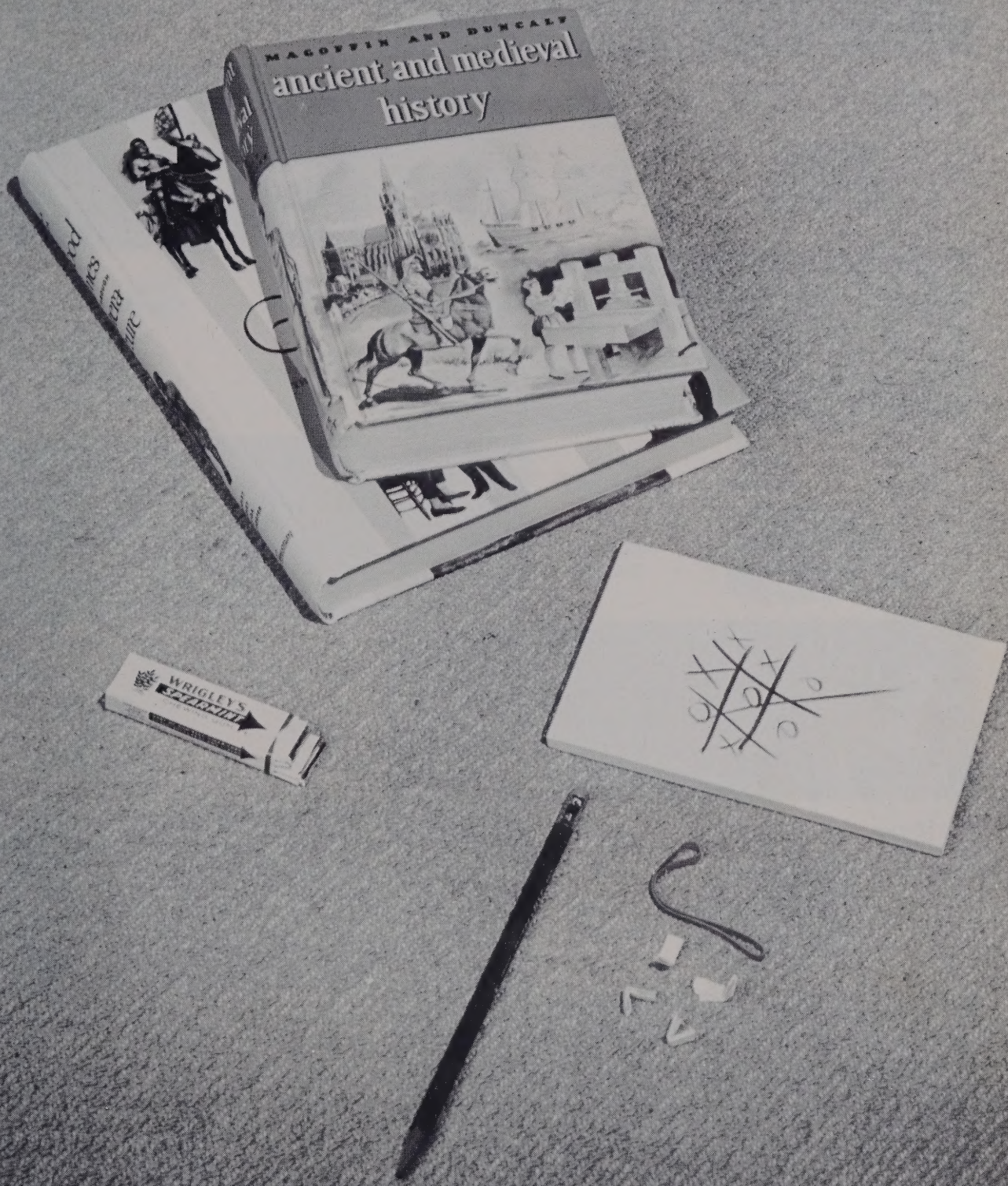
MACGIBBON AND DUNCALF
ancient and medieval
history
WRIGLEY'S
SPEARMINT

Freshmen

Otto Beran

David Abram

Barbara Aungst

Terry Bell

Freddie Brugger

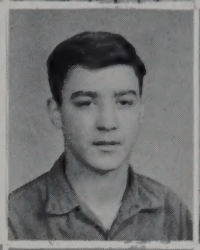

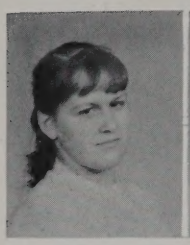
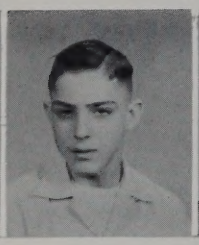

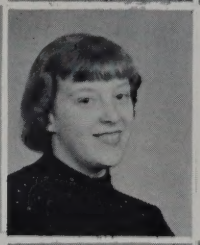

Linda Calta

Carol Chandler

Marilyn Clough

Barbara Dieterich

Anna Czuprun

James Dangelo

Judy Dangelo

Dianna Dieterich

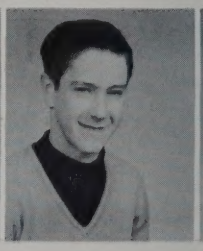
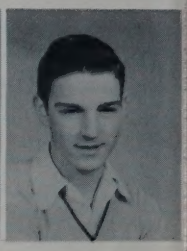

Alice Dolamore

John Dunn

James Elder

Joanne Frank

Donna Ernst

Rose Marie Fied

Carol Flick

Eugene Galat

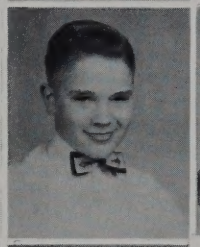

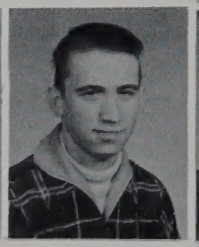

David Gerchak

Janet Gest

Dan Goldsmith

James Highman

Donna Hilty

Rosemary Houghtaling

Bruce Johannsen

Joyce Haring

Carol Haumesser

Tom Haury

Kenny Hill

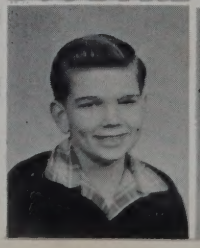

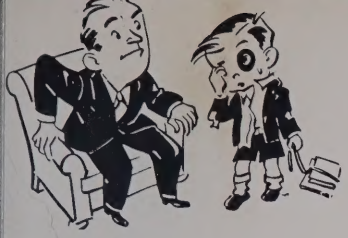

Tom Johnson

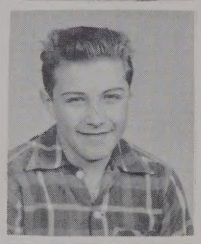

Mary Johnston

Iona Knipl

Barbara Kopp

Ronnie Marinan

Beverly Koss

John Kruggel

Judy Leach

Norma Masters

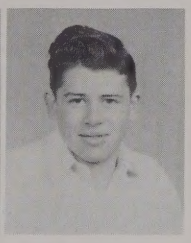

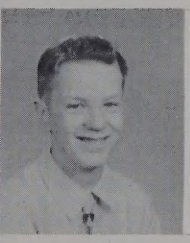

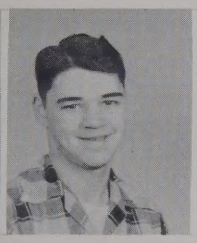

Marsha Medley

Betty Miller

Clyde Moore

Edith Mae Muntz

Richard Mossford

Tommy Mott

Doris Muehlhaeusler

Rita Neumeyer

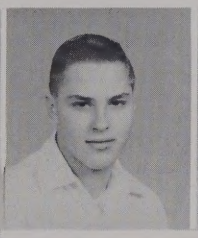

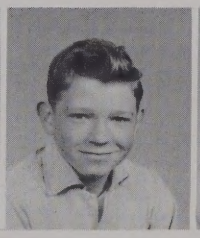

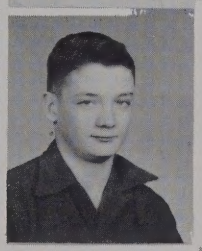

Pete Neuzil

Neil Prechtel

Shirley Raymer

David Sidaway

Bill Schlick

Betty Lou Schwartz

Joan Shackelton

Diane Stahl

Barbara Swartzbaugh

Bill Swingle

Lois Tanner

Karen Steingass

Mike Steingass

Jean Stoskopf

Erwin Taylor

Herman Thomas

George Towne

George Tran

Rose Lee Vance

Donald Veres

Donna Veres

John Vlna

Agnes Wacker

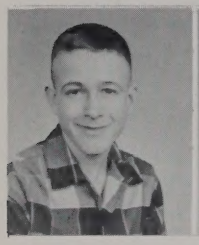

Charles Walter

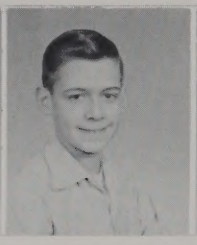

Paul Walter

Phyllis West

Richard Westlake

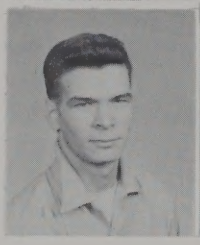

Don White

Ruth Winterfield

Loana Zimmerman

Linda Zorn

FRESHMAN CLASS OFFICERS

Norma Masters, Treas.; Dianna Dieterich, V. Pres.; Neil Prechtel, Pres.; Barbara Aungst, Sec.

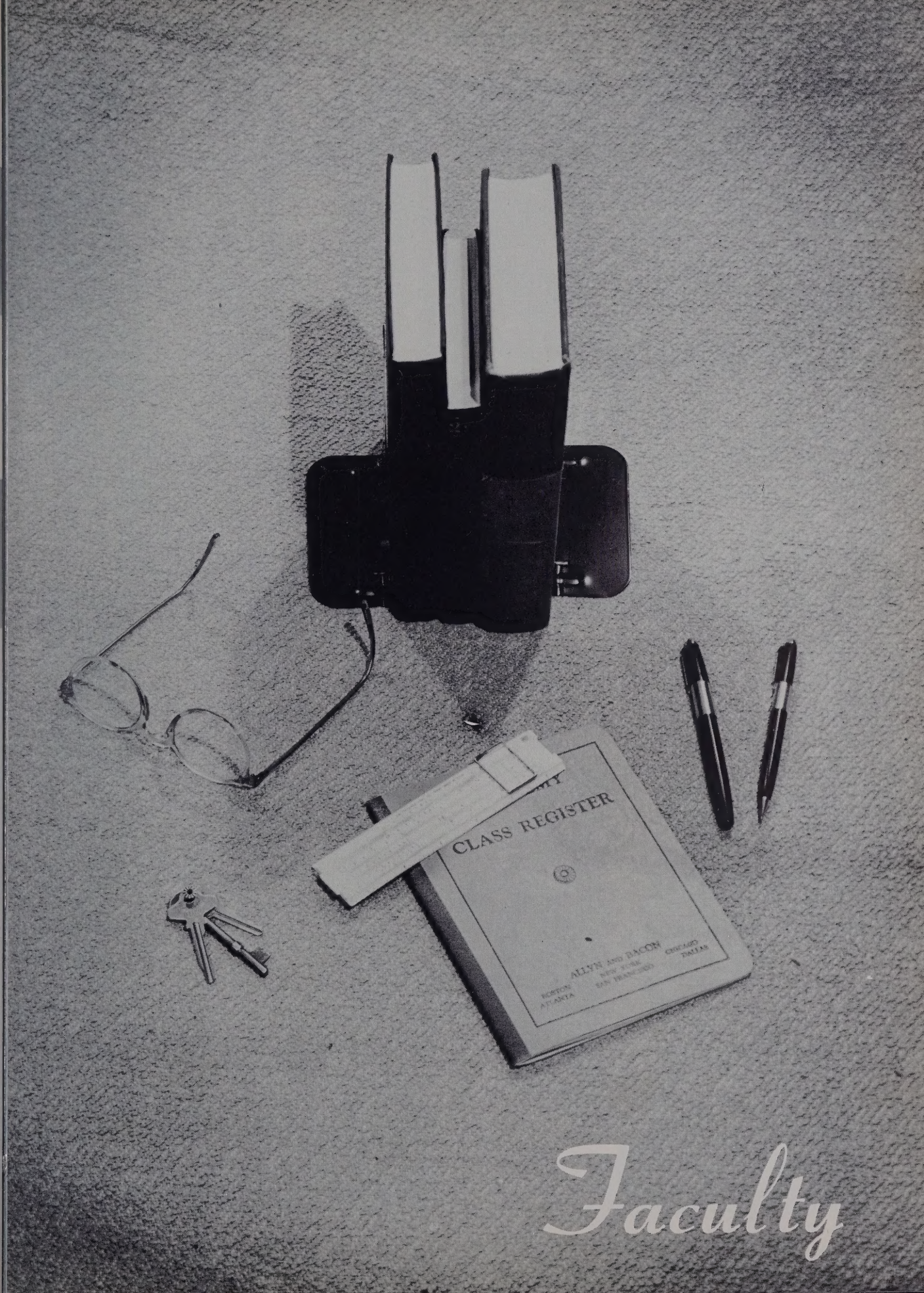

Faculty

SUPERINTENDENT

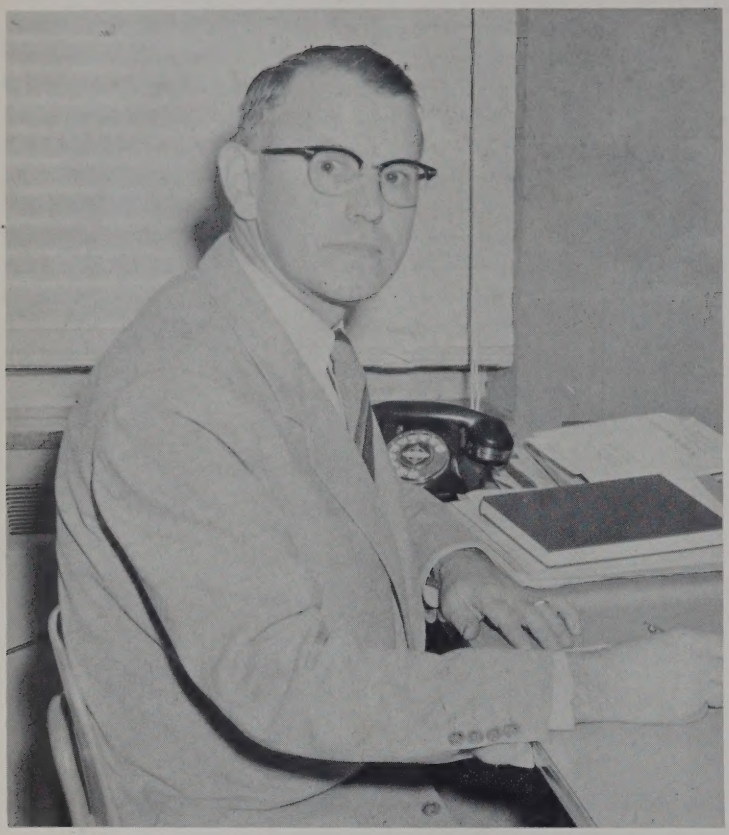

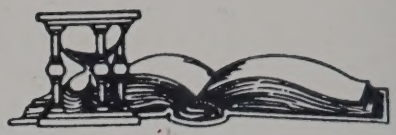

MR. LLOYD NARAGON
Heidelberg College B.S.
Columbia University M.A.
Bookkeeping

Mr. Naragon and Cynthia

Mr. and Mrs. Aho

PRINCIPAL

MR. FREDERICK AHO
Ohio State University B.S.-M.A.
Principal
Problems of Democracy
Economics-Sociology

OUR FACULTY

MRS. MABEL COLBURN
Ohio University B.S.
Oberlin School of Commerce
Typing I & II
Office Practice
Shorthand
General Business

MR. JAMES HAWKINS
Baldwin-Wallace College B.S.
Ohio State University M.S.
Biology
General Science
Chemistry
Physics

MRS. CAROLYN GREEN
Miami University B.S. in Ed.
Home Economics
General Science
General Business

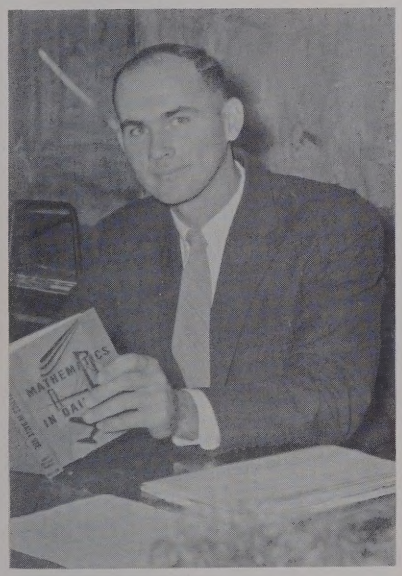

MR. HAROLD SCHALL
Ohio State University B.S.
General Math
Algebra
Plane & Solid Geometry
Adv. Algebra
Trigonometry
Coach

MRS. FAUN WOLFE
Baldwin-Wallace College
B.S. of Ed.
Speech
English Literature
American Literature
English 10

MR. HAROLD SCRIVENS
Baldwin-Wallace College A.B.
History
General Science
Coach

MRS. KAREN FRAMPTON
Wittenberg College
B.S. in Music
Vocal Music

MR. LOUIS TOSI
Clarion State Teachers College B.S.
Driver's Training

MISS DIANA ZURANSKI
Baldwin-Wallace College B.M.E.
Instrumental Music

MRS. MABEL HAMMON
Kent State University B.S.
Art

MRS. PAULINE D'AMICO
West Virginia State University A.B.
English 9 & 10
Spanish I & II

MR. HERBERT WURSTLE
Fairmont State College B.S.
Industrial Arts

MRS. RUTH TOWSLEE
Ashland College A.B.
Latin
English

OUR HELPING HANDS

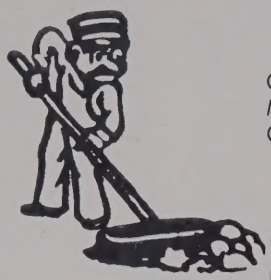

CUSTODIANS:
Mr. and Mrs.
Gail Alexander

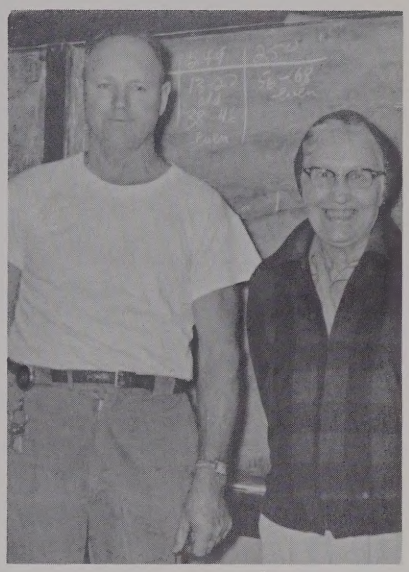

SECRETARY:
Mrs. Edith
Basinger

BUS DRIVERS: Mr. Garrett, Mr. Kimble, Mr. Waszil, Mr. Ziegler, Mr. Nichols, Mr. Brophy, Mr. Reusch.

COOKS: Mrs. Keller, Mrs. Parker, Mrs. Gest, Mrs. Mellert.

OUR TEACHERS

Activities

THE NATIONAL HONOR SOCIETY

OLD MEMBERS

Nancy Tritt, Merry Jayne McMichael.
Jerry Grim, Roger Morlock, Phil Galat.

NEW MEMBERS

SEATED: Nancy Wacker, Marie Veres, Helene West, Nevada Johnson, Antionette Molino, Karen Disch, Donna Dyke.
STANDING: Jean Browand, Binnie Stoskopf, Jackie Matt, Gary Bryenton, Carol Zacharias, Evelyn Mayes, Carol Metzger, Laura Starr.

CHARACTER SCHOLARSHIP LEADERSHIP SERVICE

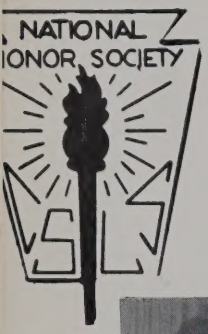

On January 11, there were 15 new members inducted into this honor organization. The president is Phil Galat, and the vice-president is Jerry Grim. Nancy Tritt served as secretary; and Mrs. D'Amico, our club advisor, took care of our money.

The N.H.S. took charge of the program for the annual Recognition Day held in the spring.

FORMAL INDUCTION

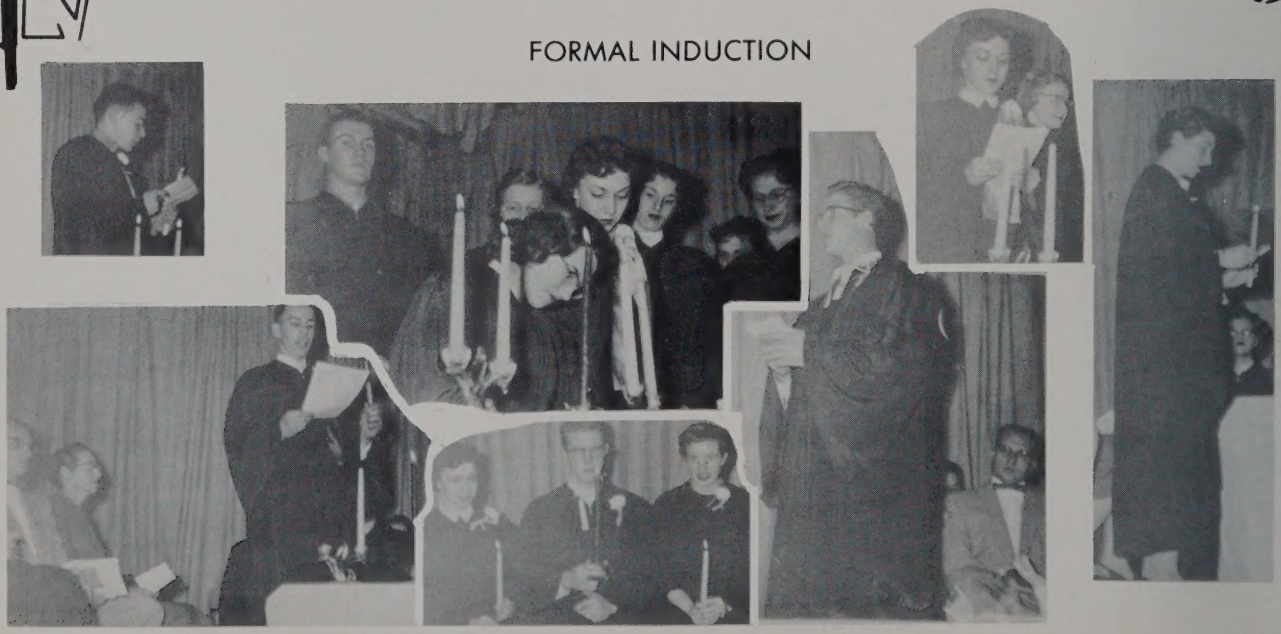

STUDENT COUNCIL

SEATED: Diane Stone, Phil Galat, Treasurer; Gary Bryenton, Vice-President Roger Morlock, President; Jackie Matt, Secretary; Alan Bryenton.
STANDING: Marie Veres, Phyllis West, Barbara Flick, Eugene Galat, Jim Elder Earl Reutter.

Gary B.

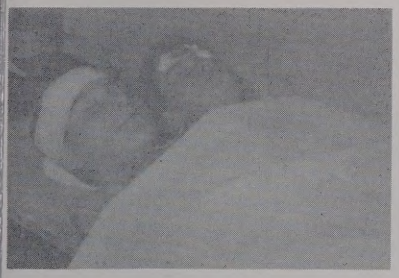

Pep assembly before the game with Highland.

Basketball party after our game with LeRoy.

The purpose of the organization is to promote and uphold a better understanding between students and the administration. The Student Council has done much in obtaining this purpose from its beginning in March of last year. The classes elected their representatives to the Council early in the school year. Some of the things planned on the program were to make up a student handbook, write a school alma mater, help out in noon recreations, and pep assemblies. They presented a skit at one of the pep assemblies just before a game with Highland. The big event which the Council is proud of was the January 5th basketball party given in honor of LeRoy High School after the game with them. The Student Council is also planning to order council pins.

Every student should know his duty to his school and to fulfill this duty by expressing his views and ideas to the Student Council for the betterment of our Buckeye High School.

SENIOR PLAY CAST

Noel Peek, Nevada Johnson, Merry Jayne McMichael, Anita Junkar, Nancy Tritt, Jerry Lester, Phil Galat, Hazel Frederick, and Diane Motznik.
Mrs. Wolfe, Director; Seated: Marie Veres and Jerry Grim.

LIBRARIANS

SEATED: Antionette M.; Louise W.; Agnes W.; Evelyn M.; Jackie M.; Ruth W.; Loana Z.; and Barbara A.
STANDING: Johnnie C.; Norma W.; Emily S.; Mrs. D'Amico; Marie V.; Rita N.; and Joyce H. Pat Kort and Rena Holmes are not pictured.

DRAMATICS CLUB

SEATED: L. Foecking, K. Disch, L. Starr, M. McMichael, H. Frederick, B. Stoskopf, J. Browand, P. Bennett, A. Arrington, M. Reinking, B. Lester.
2nd ROW: J. Gordon, P. Galat, L. Mayes, J. Bacik, B. Parish, G. Bryenton, K. Schmidt, D. Rauscher, E. Reutter, Mrs. Wolfe, Advisor.
3rd ROW: C. Hammon, D. Abend, G. Schindler, N. Tritt, D. Dyke, B. West, M. Rollyson, N. Lang, B. Sauer, H. West, A. Molino.

Make-up demonstration.

This year the students interested in dramatics organized a club which they called "The Thespians." With Mrs. Wolfe as our director, we got off to a good start in framing a constitution. We had various activities throughout the year including a make-up demonstration and a skit called "A Christmas Awakening."

President . . . . . Nancy Tritt
Vice-President . . . . . Jerry Grim
Secretary . . . . . Helene West
Treasurer . . . . . Gary Bryenton

A Christmas skit.

NEWSPAPER STAFF

SEATED: D. Rauscher, G. Galat, L. Starr, E. Mayes, D. Dyke, K. Disch, B. Muntz, R. Abram.
SECOND ROW: Mrs. Colburn, S. McKinney, E. Seeley, M. Mellert, B. Lester, M. McMichael, D. Abend, B. Sauer, G. Schindler, P. West, D. Jenne, Mrs. D'Amico.
THIRD ROW: N. Walter, L. Foecking, A. Nilges, S. Hornung, P. Masters, J. Zinn, C. Metzger, C. Zacharias, J. Matt, B. Stoskopf, B. Miller, M. Medley.

D. Dyke . . . . . Editor-in-Chief
E. Mayes . . . . . Assistant Editor
K. Disch . . . . . Feature Editor
L. Starr . . . . . News Editor
G. Galat . . . . . Art Editor
D. Rauscher . . . . . Sports Editor

FUTURE TEACHERS OF AMERICA

INITIATION

SEATED: M. Reinking, B. Smyth, B. Stoskopf, A. Molino, Sec.; P. Galat, Pres.; H. Frederick, Treas.; H. West, V-Pres.; D. Dyke, A. Arnold, B. Lester.
SECOND ROW: J. Bacik, B. Parish, J. Swartz, J. Lester, B. Motznik, G. Bryenton, Mr. Hawkins, advisor.
THIRD ROW: G. Galat, J. Browand, E. Gunkelman, B. West, M. Kiene, E. Seeley, L. Starr, C. Otterbacher, G. Schindler, N. Wacker.

SEATED: B. Aungst, A. Brintnall, J. Leach, L. Foecking, K. Disch, D. Stone, L. Starr, C. Starr, M. McMichael, D. Stahl, J. Haring, P. Knopf, J. Browand, N. Wacker, A. Dolamore, H. McMichael, T. Mott, A. Wacker.
STANDING: E. Benjes, D. Dyke, K. Steingass, K. Hill, J. Gest, Miss Zuranski, B. Muntz, M. Kiene, D. Abend, E. Gunkelman.

BUCKEYE BAND

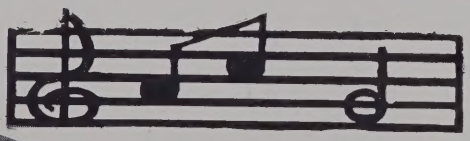

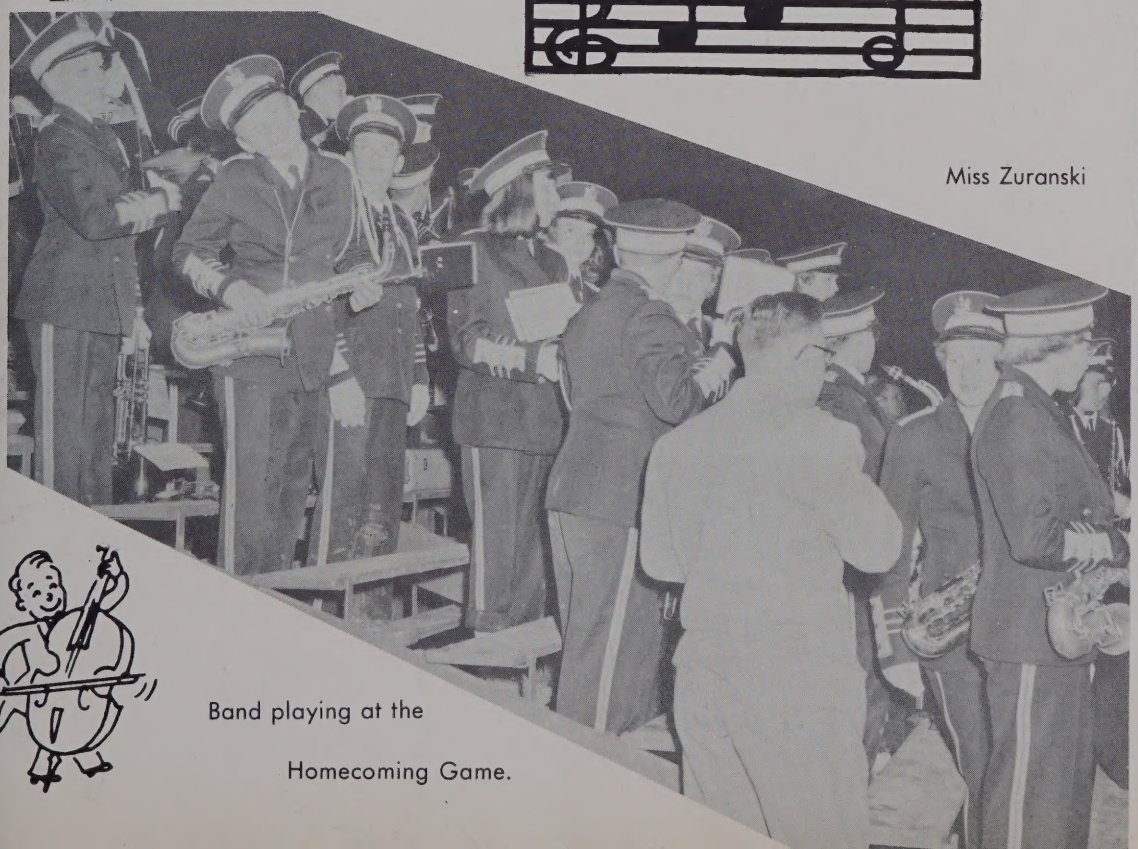

Band playing at the Homecoming Game.

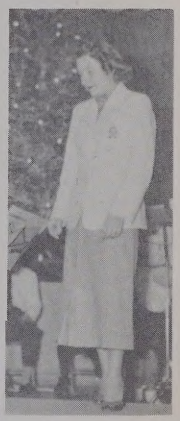

Miss Zuranski

SEATED: F. Lipstreu, M. Rollyson, P. West, E. Gunkleman, B. West, A. Arnold, D. Hilty, D. Motznik, M. Veres, L. Brant, A. Dolamore, C. Starr, B. Aungst, D. Dyke.
2nd ROW: M. Mellert, A. Brintnall, C. Zacharias, M. Reinking, R. Winterfield, B. Smyth, B. Lester, M. McMichael, D. Stone, D. Kemp, J. Zinn, H. Frederick, A. Junkar, L. Starr, H. West.
3rd ROW: C. Otterbacher, G. Schindler, S. Hornung, N. Schlick, L. Foecking, C. Hammon, M. Kiene, J. Stoskopf, J. Browand, G. Galat, D. Jenne, C. Metzger, K. Disch, J. Stoskopf, L. Zorn.

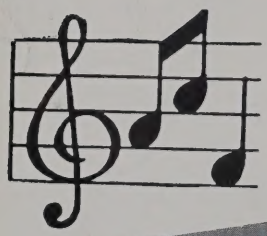

GLEE CLUBS

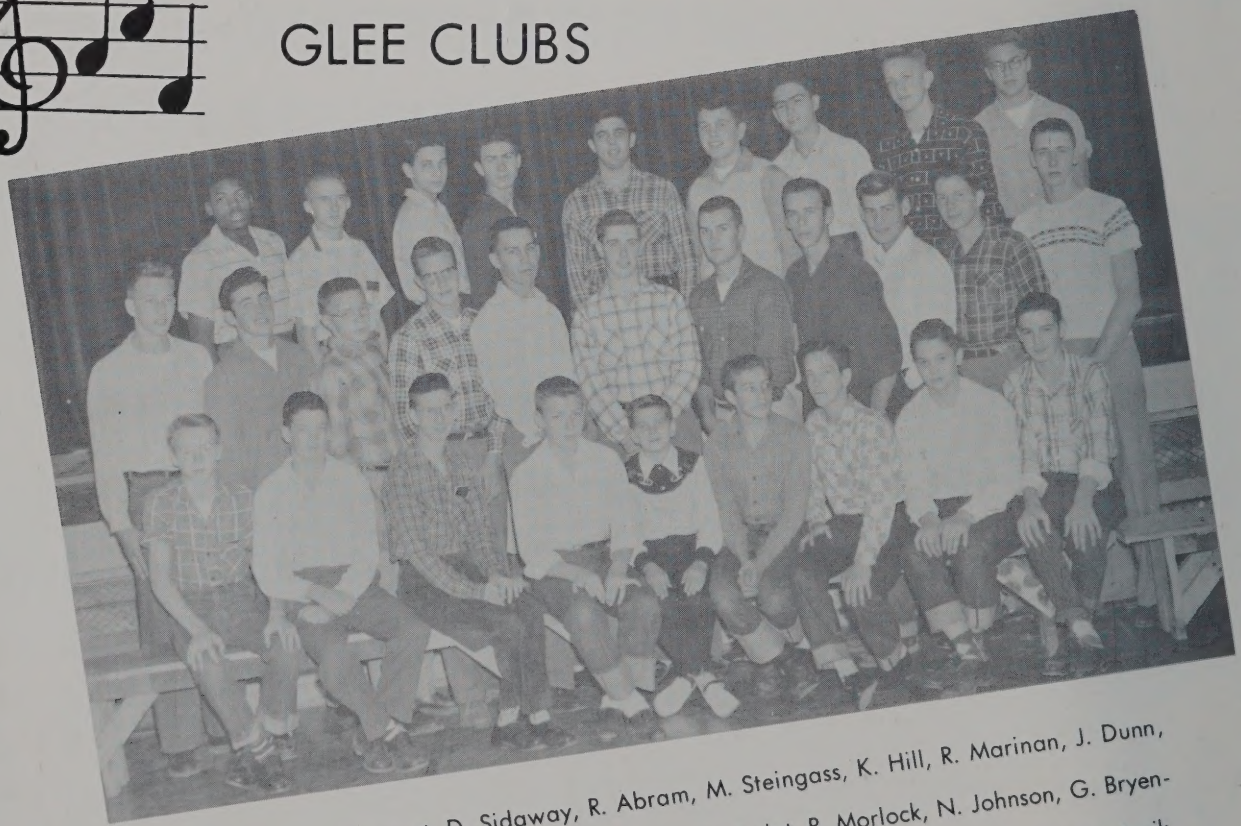

SEATED: G. Bennett, D. Sidaway, R. Abram, M. Steingass, K. Hill, R. Marinan, J. Dunn, G. Galat, J. Elder.
2nd ROW: B. Brintnall, D. Rauscher, J. Grim, P. Galat, R. Morlock, N. Johnson, G. Bryenton, J. Smyth, E. Bejes, R. Reinking, J. Lester.
3rd ROW: L. Hunter, E. Reutter, L. Kanzeg, B. Roper, J. Swartz, A. Bryenton, B. Motznik, D. Mossford, P. Neuzil.

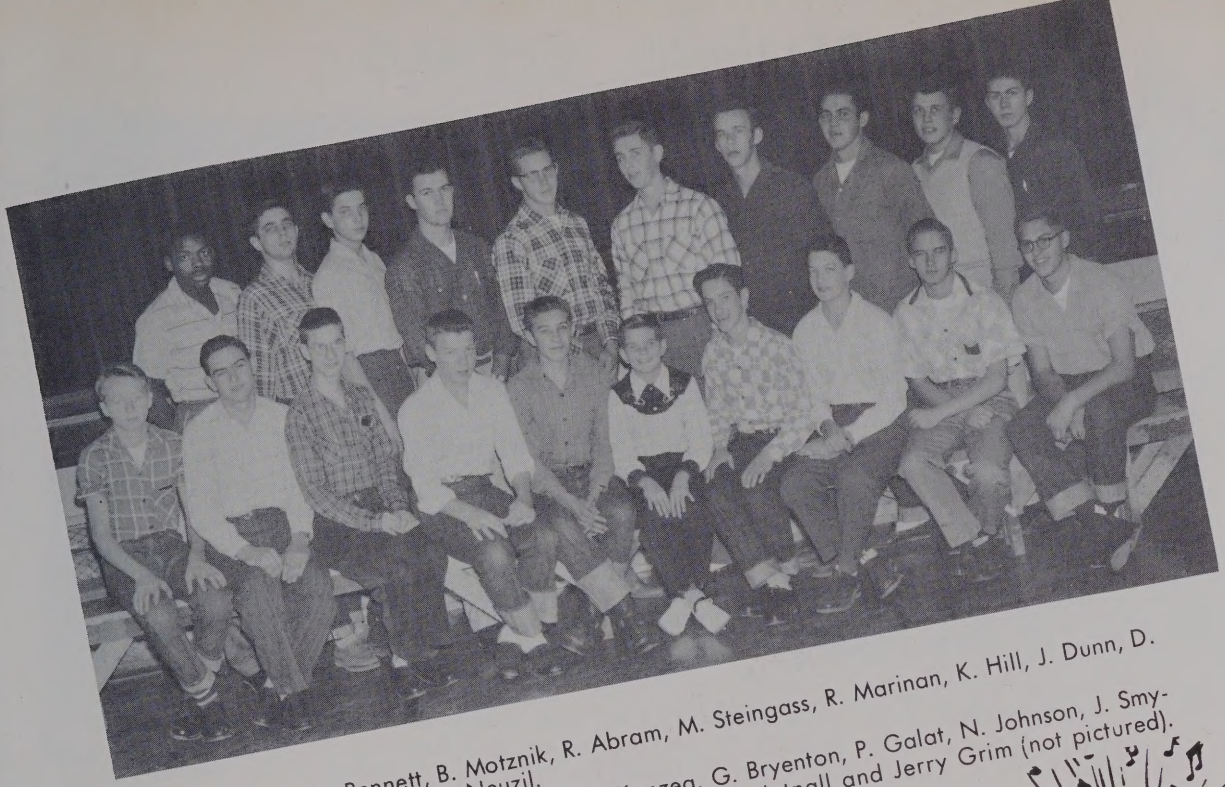

SEATED: G. Bennett, B. Motznik, R. Abram, M. Steingass, R. Marinan, K. Hill, J. Dunn, D. Sidaway, E. Reutter, P. Neuzil.
STANDING: L. Hunter, J. Swartz, L. Kanzeg, G. Bryenton, P. Galat, N. Johnson, J. Smyth, D. Rauscher, A. Bryenton, B. Roper, Bruce Brintnall and Jerry Grim (not pictured).

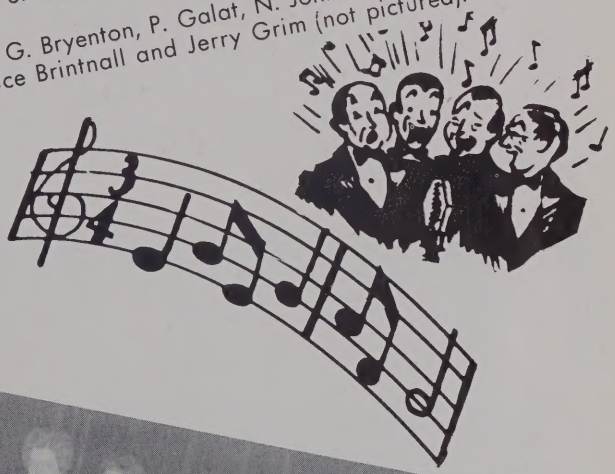

ENSEMBLES

SEATED: E. Gunkelman, K. Disch, C. Starr, L. Zorn, A. Arnold, A. Dolamore, A. Junkar, D. Motznik, M. Veres, N. Schlick, D. Kemp, H. West.
STANDING: C. Merzger, G. Galat, R. Winterfield, A. Brintnall, C. Zacharias, B. Smyth, M. Reinking, M. McMichael, D. Stone, J. Browand, H. Frederick.

GENERAL CHORUS

SEATED: S. Hornung, L. Starr, D. Jenne, D. Motznik, L. Brant, B. Stoskopf, B. Muntz, D. Dyke, G. Schindler, M. Veres, D. Knopf, C. Otterbacher, E. Seeley.
2nd ROW: C. Zacharias, K. Disch, G. Galat, H. Frederick, J. Browand, M. McMichael, A. Junkar, H. West, C. Metzger, J. Zinn, D. Kemp, N. Schlick, J. Stoskopf.
3rd ROW: J. Smyth, D. Rauscher, G. Bryenton, R. Morlock, P. Galat, N. Johnson, J. Lester, B. Brintnall, L. Kanzeg, J. Swartz, L. Hunter, E. Reutter, B. Roper, J. Grim.

SEATED: J. Stoskopf, C. Flick, C. Chandler, P. West, D. Dieterich, B. Schwartz, S. Raymer, D. Hilty, A. Arnold, B. Flick, E. Gunkelman, G. Koss, E. Muntz, R. Neumeyer, L. Zimmerman.
2nd ROW: K. Steingass, J. Gest, B. Aungst, C. Starr, M. Keine, D. Abend, M. Rollyson, F. Lipstreu, L. Zorn, B. West, L. Calta, D. Stahl, A. Dolamore, B. Dieterich, P. Pilichis, C. Hammon.
3rd ROW: D. Mossford, E. Benjes, M. Mellert, B. Smyth, L. Foecking, R. Winterfield, M. Reinking, H. McMichael, D. Stone, A. Brintnall, B. Lester, P. Neuzil, R. Reinking.
4th ROW: B. Motznik, E. Taylor, J. Elder, G. Bennett, J. Kruggel, D. Sidaway, M. Steingass, K. Hill, J. Dunn, R. Marinan, N. Prechtel, G .Galat, T. Bell, R. Abram, T. Mott, A. Bryenton.

SPECIAL CHORUS

SEATED: D. Motznik, F. Lipstreu, D. Stahl, J. Stoskopf, E. Gunkelman, L. Brant, A. Arnold, P. West, B. Stoskopf, D. Dyke, D. Hilty, G. Schindler, B. West, L. Zorn, C. Starr, B. Aungst, M. Veres.
2nd ROW: K. Disch, D. Stone, A. Brintnall, G. Galat, H. Frederick, J. Browand, M. McMichael, A. Junkar, H. West, S. Hornung, L. Starr, C. Otterbacher, C. Metzger, D. Kemp, N. Schlick.
3rd ROW: C. Zacharias, G. Bryenton, R. Morlock, P. Galat, J. Lester, N. Johnson, B. Brintnall, R. Reinking, P. Neuzil, R. Abram, E. Benjes, D. Mossford, M. Reinking.
4th ROW: J. Kruggel, G. Bennett, L. Hunter, E. Reutter, L. Kanzeg, D. Rauscher, J. Swartz, K. Hill, M. Steingass, R. Marinan, J. Dunn, A. Bryenton, D. Sidaway, J. Elder, G. Galat, N. Prechtel, J. Grim.

DIRECTOR:

Mrs. Frampton

ACCOMPANISTS: Ellen Gunkelman and Donna Dyke.

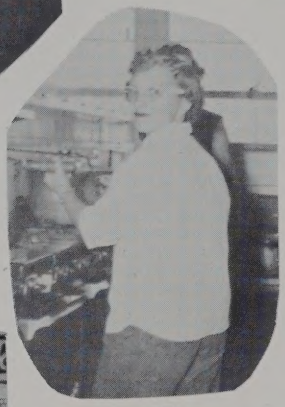

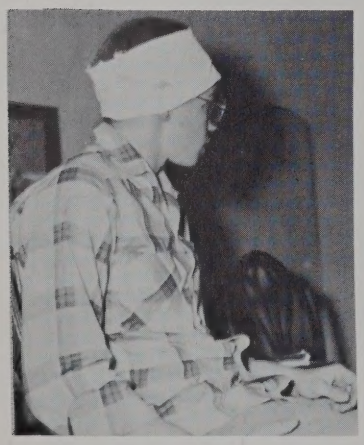

(portz)

OFFICIAL SCORE BOOK
BASEBALL
SPALDING
SPALDING
COLLEGE
OFFICIAL SIZE & WEIGHT
334
Athletics

"BUCKS" OF '55

FIRST ROW: Alan Keller, Dave Stoskopf, Bob Jenne, Jerry Otterbacher, Bruce Brintnall, Jerry Lester, Jerry Grim, Norman Carver, Neil Prechtel, Mike Steingass, Joe Bacik, Kenneth Hill.
SECOND ROW: Ass't. Coach Kovalchik, Kenneth Carver, Earl Reutter, Fred Brugger, Jim Elder, Louis Stoskopf, Fred Brophy, George Tran, Don Wood, Bob Whitehead, Tom Haury, John Miller, Jack Dunn, Earnie Frederick.
THIRD ROW: Coach Harold Scrivens, Dick Rauscher, Charles Calvert, Dick Mossford, Peter Neuzil, Roy Hill, Ron Reinking, Henry Frambach, Bruce Parish, Gary Bryenton, Ass't. Coach Schall.

SEASON'S REVIEW

The 1955 football season officially started on August 22nd. After counting noses, Coach Scrivens found that he had 42 boys trying out for the team. Two preliminary contests were scheduled with Strongsville and Lodi so that Coach Scrivens could see the progress the team was making.

On Saturday, September 17, the opening whistle was blown. Buckeye played Ridgeville at Brunswick field. The game ended in a 6-6 tie, with Jerry Grim scoring the Buckeye touchdown. Bruce Parish's try for extra point was blocked. Our next game, September 24, was with Midview at Brunswick field. Midview scores accounted for 18 points while we were held scoreless. On October 1, we journeyed to Norwalk. Having superior manpower, Norwalk St. Paul held us scoreless, but scored 25 points themselves. The following week, October 7, we traveled to Elyria. The first half was very close, with Elyria Catholic leading 7-6, but at the end of the game we trailed 28-6. Gary Bryenton scored our lone touchdown.

Saturday, October 15, was our Homecoming Game against Wakeman. Our Queen, who would reign over the football game and dance was Hazel Frederick. Her attendants were Anita Junkar, Diane Motznik, and Helene West. The field was in terrible condition because of previous heavy rains. Every depression in the ground was covered with water, and this resulted in the game being primarily a ground game. Jerry Grim scored in the first quarter and Bruce Parish kicked the extra point. In the second quarter Buckeye relinquished the ball on the Wakeman one foot line. On the next play Wakeman was caught in the end zone by the Buckeye line for a safety. This proved to be the margin of victory. Wakeman scored in the final quarter and the score ended 9-7 in favor of Buckeye.

On October 20, we played Highland, the league leader. Highland led at the half 7-0, but scored twice in the last half to win 21-0. October 28 found us at Brunswick field to play Brunswick. Henry Frambach and Gary Bryenton scored for Buckeye, while we held Brunswick from scoring. The final score was 12-0 in favor of Buckeye.

The final game of the season was on November 4 against Boston. It was also Parents Night with the parents coming on the field before the game with their sons. It was a close game with Buckeye winning 19-14, as Grim, Whitehead, and Otterbacher scored touchdowns. Jerry Grim ran over the only extra point. Thus the "Bucks" finished the season with a record of 3 wins, 4 losses, and 1 tie.

SENIOR BOYS

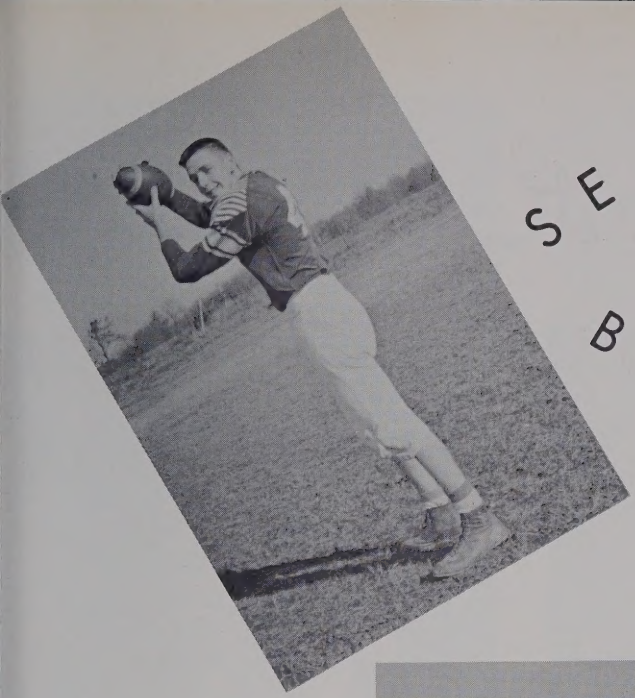

JERRY LESTER

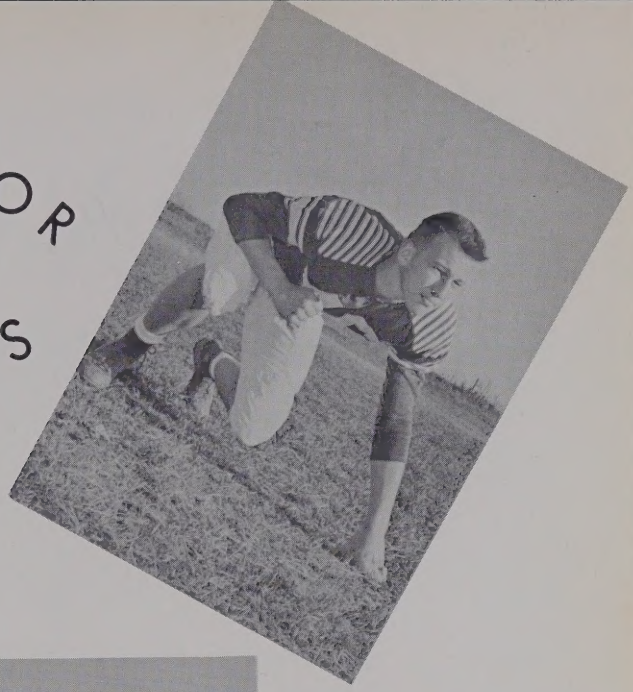

BRUCE BRINTNALL

JERRY GRIM

COACH SCRIVENS

JERRY OTTERBACHER

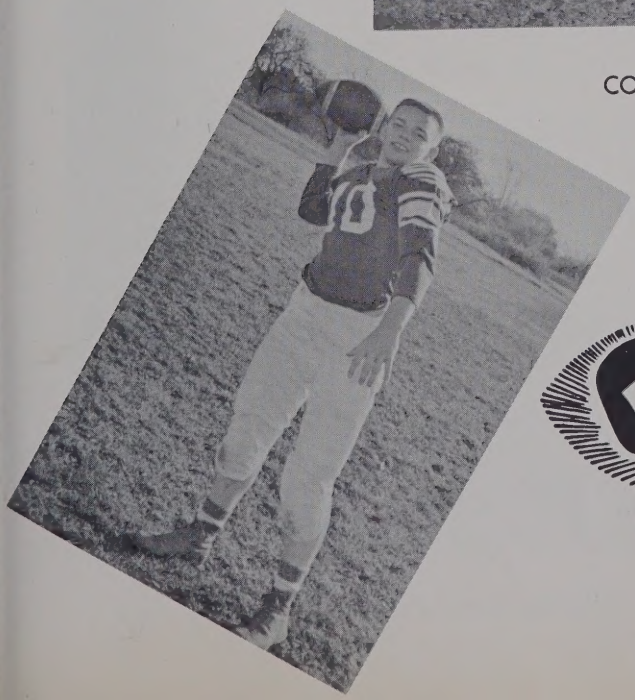

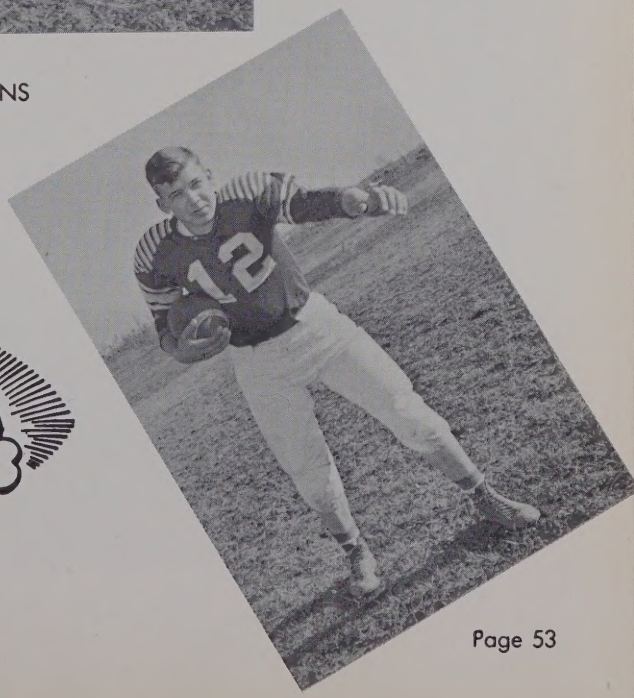

FOOTBALL HIGHLIGHTS

MAJORETTES: Marcia Kiene, Donna Abend, Ellen Gunkelman, and Betty Lou Muntz.

Queen and Captain

Captain, Jerry Grim; Queen, Hazel Frederick; Attendents, Anita Junkar, Helene West, and Diane Motznik.

BANQUET SPEAKER:
Ken Coleman

CHEERLEADERS: Barbara Flick, LaVerne Brant, Carol Otterbacher, and Hazel Frederick.

Homecoming Royalty

First Dance

MASTER OF CEREMONIES: Bill Wolfe

TEAM'S SEASON RECORD

Buckeye	6	Ridgeville	6
Buckeye	0	Midview	18
Buckeye	0	Norwalk-St. Paul	25
Buckeye	6	Elyria Catholic	28
Buckeye	9	Wakeman	7
Buckeye	0	Highland	21
Buckeye	12	Brunswick	0
Buckeye	19	Boston	14

INDIVIDUAL SCORING

	Touchdowns	Conv.	Points
J. Grim	3	1	19
G. Bryenton	2		12
J. Otterbacher	1		6
B. Whitehead	1		6
H. Frambach	1		6
B. Parish		1	1
Team	Safety		2

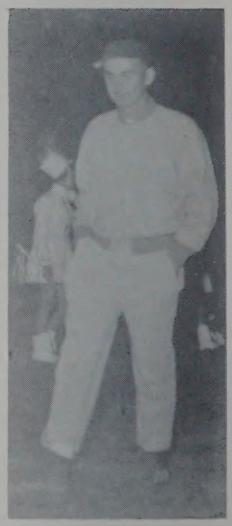

FIRST ROW:
Jerry Otterbacher
Earl Reutter
Hank Frambach
Roger Morlock
Dave Stoskopf
Don Wood
Gary Bryenton
SECOND ROW:
Coach Schall
Ken Schmidt
Jerry Lester
Charles Calvert
Ron Reinking
Norman Carver
Jerry Grim, Absent

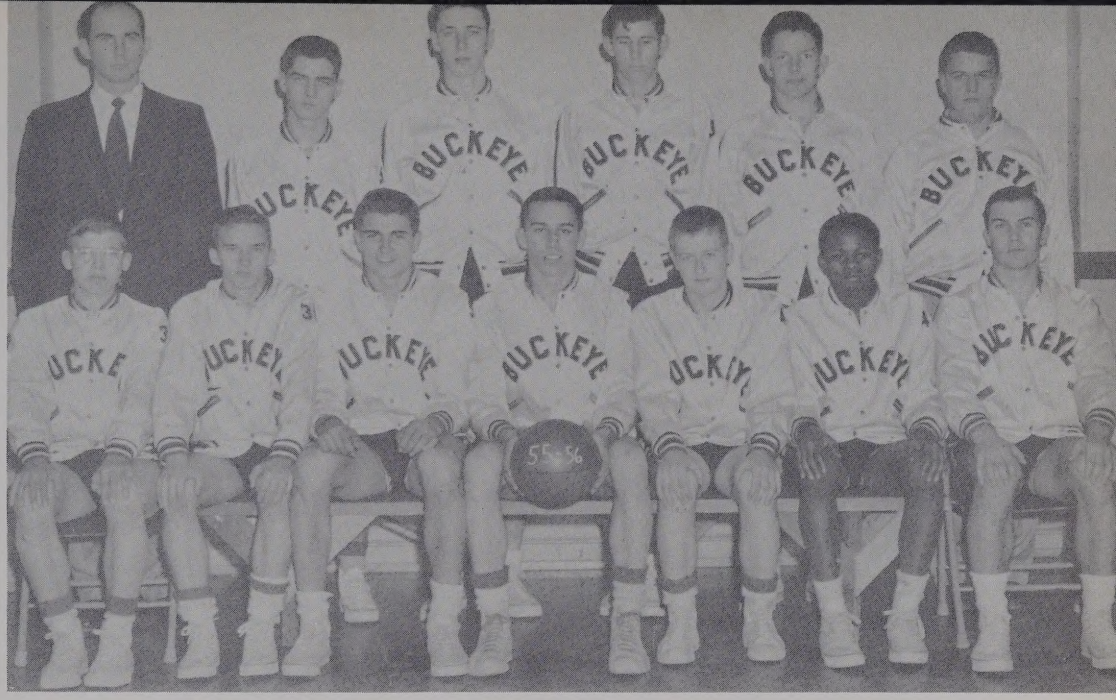

VARSITY BASKETBALL

BUCKEYE BASKETBALL

With the 1955-1956 basketball season entered into the record book, we look back to see what we had accomplished. Mr. Schall took over as head basketball coach, which Mr. Haugh had vacated. Of the five returning varsity members two were regular starters, Roger Morlock and Earl Reutter. Jerry Lester and Hank Frambach increased the teams overall height; and with Jerry Grim's period of ineligibility having expired, it presented a good picture. After a slow start, the boys ended with a seasons record of 9 wins - 9 losses and 3rd place in the Medina County League. In their first game of the tournament Buckeye lost a close game to Seville 75-70. Even when defeated we were proud of our team. Lots of luck to Coach Schall and next years team.

VARSITY CHEERLEADERS

Hazel Frederick
Carol Otterbacher
Laverne Brant
Barbara Flick

SENIOR CAGERS

Jerry Grim

Jerry Otterbacher

Roger Morlock

SEASONS RECORD

Buckeye	52	Highland	76
Buckeye	38	Columbia	66
Buckeye	66	Spencer	47
Buckeye	57	Lodi	73
Buckeye	54	Homer	53
Buckeye	51	Brunswick	54
Buckeye	58	Alumni	49
Buckeye	49	Seville	42
Buckeye	41	LeRoy	48
Buckeye	60	Highland	81
Buckeye	76	Spencer	55
Buckeye	45	Lodi	54
Buckeye	79	Homer	74
Buckeye	35	Brunswick	34
Buckeye	71	Seville	70
Buckeye	47	Boston	64
Buckeye	55	LeRoy	46

TOURNAMENT

Buckeye	70	Seville	75

Kenneth Schmidt

FIRST ROW: J. Elder, J. Dunn, B. Jenne, R. Haring, K. Hill, M. Steingass, J. Miller.

SECOND ROW: Coach Scrivens, L. Stoskopf, F. Brophy, D. Mossford, B. Swingle, T. Haury, F. Brugger.

BUCKEYE RESERVES

RESERVE CHEERLEADERS

Donna Dyke, Phyllis West, Alice Dolamore, Jean Browand.

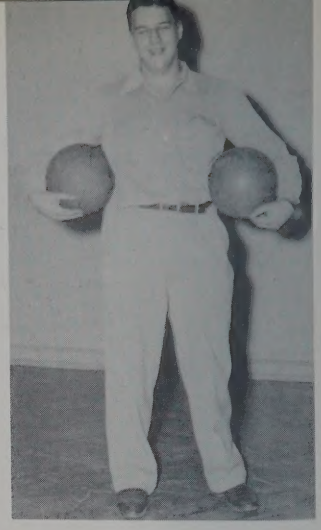

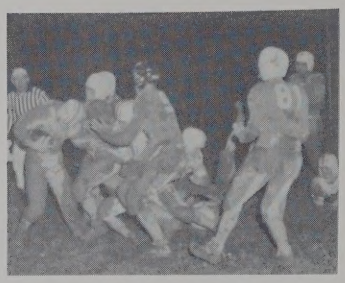

Guess Who?

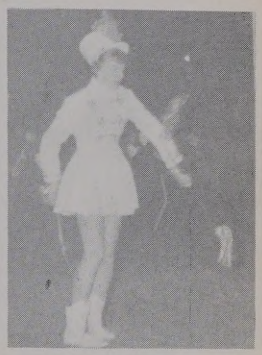

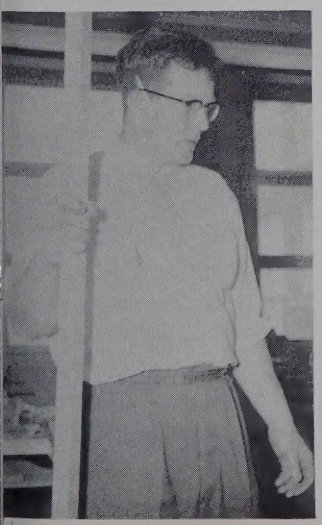

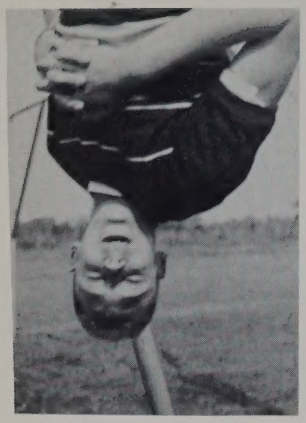

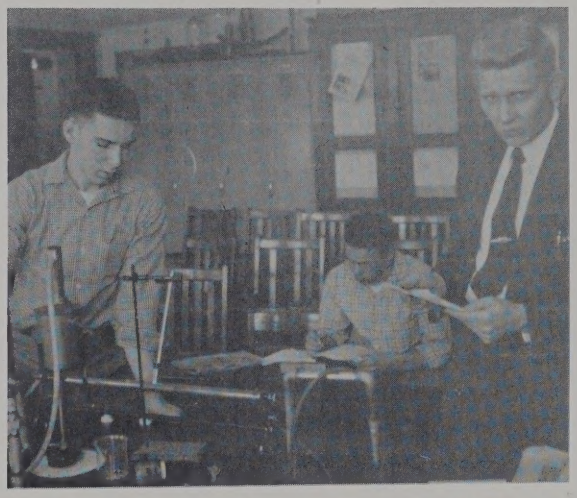

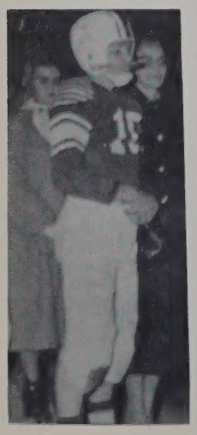

Advertising

Compliments of

York Towne Grocery

Groceries - Meats - Vegetables

Phone - 2-6845

Mallet Creek, Ohio

Valley City Atlantic Service

Atlantic Hi-Arc

General Auto Repair

Lubrication - Batteries

Tires - Tubes

General and Goodyear Tires

Phone - 2996

Valley City, Ohio

Wrecker Service

SVAT STUDIO

529 Broad Street

Elyria, Ohio

Compliments of

ARTHUR ZINN

Valley City, Ohio

BLUE ROOM

Satisfaction Guaranteed
Francis Archer, Proprietor

36 Public Square--Medina, Ohio

Phone 34853, Medina

LAFAYETTE MOTEL

4 Miles South of Medina, Ohio

On Route No. 42

Modern Units - Hot Water Heat

Prop. G. C. Matteson

Compliments of

MACK'S

Burial Vaults
Septic Tanks
Hardware - Appliances

Phone - 2666

Valley City, Ohio

Compliments of

W. F. STECK CO.

Phone - 2101
Valley City, Ohio

SHUDY'S DELICATESSEN

Pearl Road - Strongsville, Ohio
Phone CEnter - 86710

Featuring Homemade Ice Cream

Compliments of

THOMAS & HILTY

Valley City, Ohio

Groceries - Meats

Drugs - Hardware

Paint - General Merchandise

A Really Good Place To Buy!

We Handle Only Merchandise of Highest Quality and Fair Prices

LUDEN TIRE COMPANY

Akron - Medina Road

Phone Sharon Center 9229

New and Used Tires
Custom Retreading
Vulcanizing & Repairing
Farm Tires

Compliments of
WHITEHEAD'S GENERAL STORE
Litchfield, O. Phone 28251

Compliments of
DAN'S DRIVE INN
Rt. 18 Medina, Ohio

Compliments of
FRED AND GLEN'S BARBER SHOP
107 West Liberty Street
Medina, Ohio Phone - 25721

Compliments of
HAPPY HOME
FISH AND CHIP HOUSE
Medina, Ohio Phone - 22531

Congratulations and Best Wishes
To the Class of 1956
KLINE'S STORE
Women's & Children's Wear
Medina, Ohio
Med. - 2-7092

S. B. RICKARD INSURANCE AGENCY

FIRE - AUTO - LIABILITY - BOND

Telephone:

Office - 2-9371

Residence - 2-7857 or 27885

36 Public Square

Medina, Ohio

Compliments of

ZELMA & CLARENCE ALLISON

Griesinger's Shoe Store

Medina, Ohio

"Everything in Sporting Goods

and Photographic Supplies"

Also

Bowling Balls
Guns and Ammo.
Movie Equipment

Hallmark Greeting Cards
Art Supplies
Games & Model Supplies

Champion
SPORTING GOODS CO.

Medina Shopping Center

Phone -- Medina 2-6252

Compliments of

BOND BUICK

Buick

120 W. Liberty St.

Phone 2-6252

Medina, Ohio

Our Best Wishes

To

The Class of 1956

LANCE & CO.
INSURANCE • REAL ESTATE

109 West Liberty Street MEDINA, OHIO

Medina - 34211

Ed Andrew's

Sunoco Service

740 W. Liberty

Medina

Open 24 Hours

Congratulations From

MANNERS BIG BOY

DRIVE IN

1 Mile North of Medina

St. Route 42

Compliments of
LAWRENCE MEMORIAL
"Rock of Ages" Dealer
Medina, Ohio

Compliments of
STEAK HOUSE
Medina, Ohio Phone - 28443

Compliments of
KELLY'S
Phone - 33794
Mallet Creek, Ohio

Compliments of
MEDINA FARMER'S EXCHANGE
Medina Ohio

Compliments of
BECK BROTHERS HARDWARE
Medina, Ohio

Compliments of
HERSHEY'S BARBER SHOP
106 Washington Street
Medina, Ohio

Compliments of
THOMAS J. NEFF
ENGINEERING CO.
107 W. Liberty
Medina, Ohio

GUNKELMAN'S CLOTHING STORE
Home of Quality Clothing
and Shoes
Medina, Ohio

Compliments of
BOOTH WELD
AND
FORGING SHOP
306 East Medina Street
Medina, Ohio

Compliments of
THE BENNETT
LUMBER COMPANY
342 East Smith Road
Phone - 29211
Medina, Ohio

TERMINAL AND MEDINA CABS
At Greyhound Terminal
Phone - 29031 or 29042
Medina, Ohio

Compliments of
MEDINA LAUNDRY
Mr. and Mrs. Bagley
Medina, Ohio 131 W. Smith Rd.

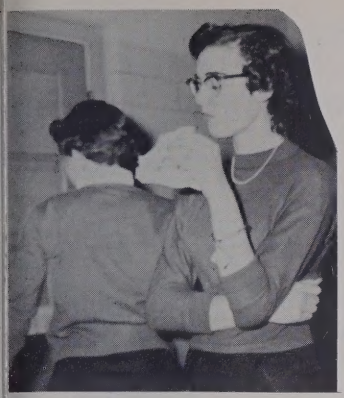

Is it good, Pat?

Must have struck it rich.

Happy?

A New Song?

Cheery up.

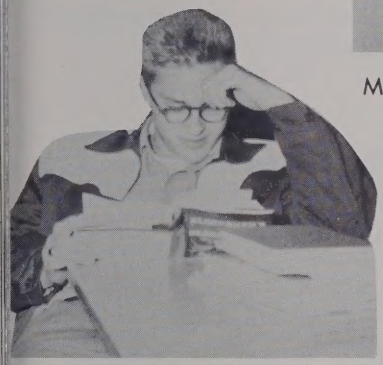

Must be a good book.

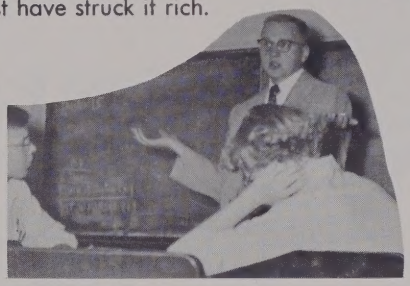

Well, it's this way!

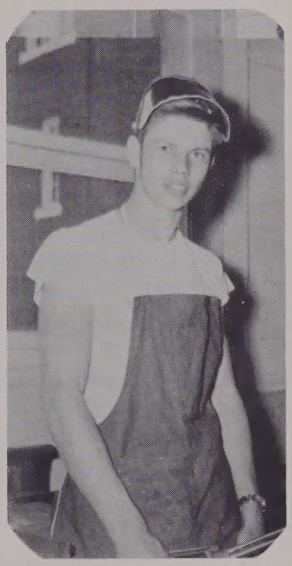

Master Mechanic.

Someday we'll be actresses.

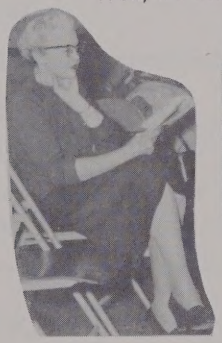

A worried director.

Nancy & Icabod.

Does it hurt?

Caught in the act.

Monkey on the flagpole!

Come on in.

Don't be bashful, Marie.

Compliments of

The Savings Deposit Bank Co.

Medina, Ohio

Member of F. D. I. C.

Compliments of
ANDERSON DRUG STORE
Public Square
Phone - 22981
Medina, Ohio

Compliments of

GENSEMER FUNERAL HOME

Phone 22022 Medina, Ohio

Compliments of
BARRY'S MARKET
Corner of 253 & 42
Phone - 41782 Medina, Ohio

Compliments of

HAMMERSCHMIDT'S FLORAL CO.

Medina, Ohio Phone - 22091

Compliments

of

Gross & Medina Oil Co.

Gulf Distributors

Goodyear Tires

Medina, Ohio

Telephone 2-4491

Rolling Green Motel

Hostess & Host

Mrs. and Mr. Steve Veres

R.F.D. #6 On U.S. 42

4½ Mi. North of Medina, Ohio

Compliments of
TURNER'S WALLPAPER and PAINT STORE
228 South Court Street
Medina, Ohio

Compliments of

NICODEMUS CLEANERS

Medina, Ohio

HARRY SCHWARZ MEN'S STORE
"Quality Clothes for
Quality Minded People"
Medina Shopping Center
Phone - 33842

Compliments of
HIGH'S
Diamonds - Watches - Gifts
Medina, Ohio

Compliments of

Hausted Mfg. Co.

Ray Hausted, Pres.

Phone - 27313 Office

Medina, Ohio

HAUCK'S

MEN'S

SHOP

Berea, Ohio

ELM FARM DAIRY

A Complete Line
of Dairy Products

Guernsey Vitamin D
Homogenized Milk

Ice Cream and Swiss Cheese
At Our Store

Lafayette Road
Dial 2-9994 Medina, Ohio

GALAT FARMS

On State Route 18
7 Miles West of Medina

Registered Yorkshires

We Solicit
Your Deep-Freeze Business

Visitors Welcome!

Phone 3-4622

City Block & Supply Co.

Joe Campbell-Sales Manager
Home 3-2233

State Road Medina, Ohio

MEDINA TRACTOR SALES

Parts - Sales - Service

144 North Court St.

Phone 2-5514

Medina, Ohio

Compliments of

JOHNSON'S STORE

AND

BARBER SHOP

Phone Medina - 26072

Abbeyville, Ohio

Compliments of

LOUISVILLE TITLE

INSURANCE COMPANY

107 W. Liberty

Phone 25723

BENNER'S JEWELRY

110 West Liberty

Medina, Ohio

Elgin - Wadsworth Watches
Hadley - Speidel Watch Bands
G. E. - Telechron Clocks

Authorized Elgin Watch Repairing

SPORTSMAN'S SHOP

Complete Line of
Sporting Equipment

Tags & Games

We Give Team Price on
All Athletic Goods

110 West Liberty St.
Medina 27594

Banking Service

For the Entire Family

At

Medina County's Oldest

and Largest Bank

THE OLD PHOENIX

NATIONAL BANK

Offices at Medina

and Seville

Member of Federal Deposit Insurance Corporation

WAYNE R. CRUM

Insurance

Medina - 25012 Medina, Ohio

SELZER'S I.G.A. MARKET

507 Lafayette Road
Medina, Ohio

Low Prices Every Day

BEARD'S

LUMBER

Lumber

Building Supplies

Phone - 27344

Medina, Ohio

PRINCESS FROCK SHOP

Medina, Ohio

Phone - 28381

Princess frock shop

Compliments of

ULICH'S GREENHOUSE & NURSERY

Phone 34284
Medina, Ohio

K AND A TRUCK STOP

Route 18 - Medina, Ohio
Pure Oil Products
Home Cooked Meals
Sandwiches - Short Orders
Open 24 Hours Daily

BOWMAN'S

AUTO SALES CO.

DeSoto

DeSoto

PLYMOUTH

Plymouth

Medina, Ohio

Compliments of
SECURITY
SAVINGS
BANK
Shopping Center
Medina

SCHMIDT'S TEXACO STATION
140 N. Court St.
Medina, Ohio

ABRAM'S CLOTHING & SHOES
Quality Since 1907
Medina, Ohio

Compliments of
SEELEY REAL ESTATE
Medina, Ohio

Compliments of
MEDINA MACHINE SHOP
Medina, Ohio

Compliments of
G. C. COLBURN
INSURANCE AGENCY
"If it's Insurance,
we have it!"
426 E. Friendship Street
Phone 27402 - 27734 - 3-3584
Medina, Ohio

Compliments of

GREAT LAKES AWNING CO.

Division of Fiberglass Products Inc.

Medina, Ohio

Compliments of
MEDINA SIGNS
Medina, Ohio Phone 31404

ROGER'S MARKET
Self Serve
Betsy Ross Foods
Medina Ohio

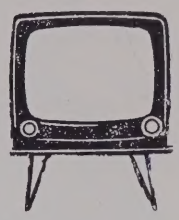

Brunswick
Ohio

BRUNSWICK TELEVISION

Compliments of
WALLACE IMPLEMENT CO.
124-128 W. Washington St.

SYMBOL OF SERVICE
INTERNATIONAL HARVESTER

Medina 25461
Medina, Ohio

MEDINA - CLEVELAND FREIGHT LINE
Daily Service
Medina Office-Cleveland Office
543 S. Court 1455 Hamilton
Phone 27681 Phone CH-15626

Compliments of
HANSHUE AUTO CO.
Willys, Nash, Diamond T
Sales & Service
Medina, Ohio
119 N. Court Phone 2-7971

Congratulations and
Best Wishes
To the Class of 1956
The Permold Co.
Medina, Ohio

Compliments of
The A. I. Root Co.
Medina, Ohio
Bee Supplies
Candles
Toys

Mr. & Mrs. E. Vacha
SOLAR MOTEL
R.D. 2 - Brunswick
Phone - Bruns. 7676

Compliments of
QUALITY UPHOLSTERING & FURNITURE
Medina Ohio

Compliments of
EDDIE PAUL'S
ACCORDION STUDIO
Medina, Ohio Phone - 25994

The Best People
In the World
Read
THE MEDINA COUNTY GAZETTE

Compliments of
GEORGE F. REINHARDT
Wholesale Confectioners
Phone - 31707 Medina, Ohio

Compliments of
YOUNKER'S
SERVICE
STATION
Medina, Ohio Route 18

Big Selection - Bargain Prices
JOHN BOHATY
On U.S. Route 42
One Mile North of Medina
Phone Med. 34271
Medina, Ohio

Compliments of
NETTLETON AUTO SERVICE
Medina, Ohio Phone 31395

Compliments of
MEDINA HARDWARE COMPANY
Medina, Ohio Phone 25281

Compliments of
FISHER BROS. CO.
Medina Shopping Center
Medina, Ohio

Compliments of
THE FREE OIL CO
139 North Court St.
Medina, Ohio Phone 26521

Compliments of
THE WOODS TAVERN
State Route 303
Valley City, Ohio

Another bill for the senior class.

Take my picture!

What's cooking?

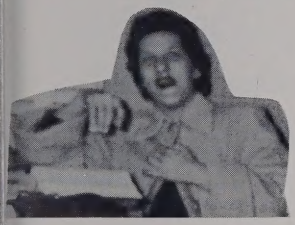

She's camera shy.

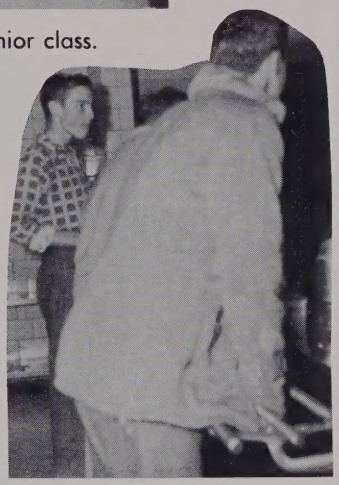

What's to eat?

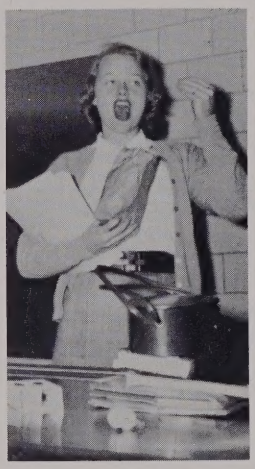

I see your tonsils.

Just standing around.

Genius at work.

Parents Night.

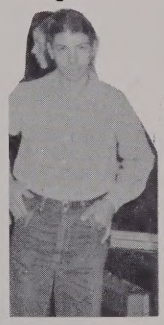

Two heads?

Like to study?

Alright, Louie, drop that gun!

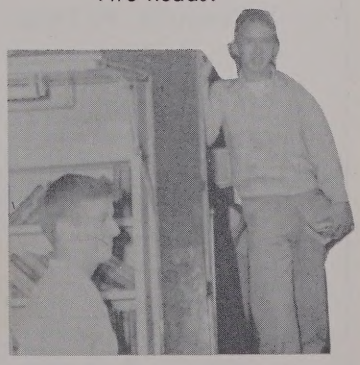

The bookmobile.

She's learning her lines.

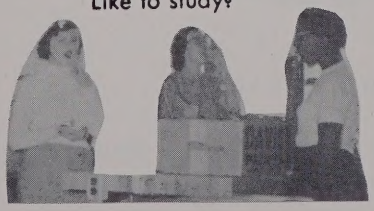

Eating up the profits.

Six and V-8

Nineteen Body Styles

The Fine Car at Half

The Fine Car Price

Feckley Auto Sales

Direct Ford Dealers

For 26 Years

Medina, Ohio

Harry Scheafer

Electric Co.

Appliances

Electric Motor Repair

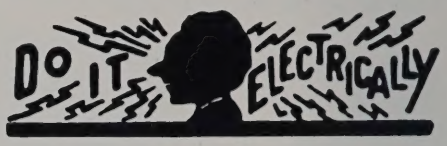

Plumbing and Heating

Phone - 3-1090

Medina, Ohio

Hey, You Hep Cats!

Take Your Honey To

LILLEY'S HONEY CREAMS!

Steakburgers

French Fries

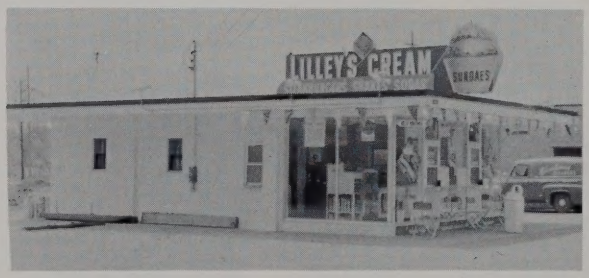

Sundaes

Sodas

Open the Year Around

Curb and Counter Service

700 Liberty St. at State

Phone 2-9485

Medina, Ohio

Out of Your Favorite Magazine

At

Better Dress Shop

Near You

Medina, O. - Wadsworth, O.

Wooster, O.

Middleburg Hts., O.

Everything for

COLLEGE or CAREER

Look Better to Learn or to Earn

A & B Market

Groceries - Choice Meats

Produce

Phone Medina 35141

Chatham 2 x 43

Litchfield, Ohio

Best Wishes to the Class of 1956

B. H. L. ELEVATOR

Phone Brunswick - 7531

Valley City, Ohio

Compliments of
RICKARD'S SUPER MARKET
Medina, Ohio

Compliments of
J & S TRACTOR SALES
Ferguson Dealer
119 West Smith Road
Medina, Ohio Phone - 27043

Strongsville Cleaners Inc.
CEnter - 86850
Pearl Road Cleveland, Ohio
Pick-Up and Delivery Service

Strongsville Hardware
Guns - Electrical Service
Paints - Housewares
Plumbing - Electrical Supplies
Pearl Road CEnter - 86666
Strongsville, Ohio

Compliments of
MODERN IGNITION SERVICE
Medina, Ohio Phone 35855

Compliments of
MEDINA FURNITURE
Public Square Medina, Ohio

Compliments of
DON BOURNE PONTIAC INC.
See Us for Your Motoring Needs!
CEnter - 83661
Strongsville, Ohio

Compliments of
FIELDS'S BARBER SHOP
Across from Medina High School
Medina, Ohio Phone 22655

Compliments of
Soda Grille
Valley City, Ohio

Always Welcome At
Abbeyville Tavern
Food - Beer - Wine - Liquor
Open 'Til 2:30 A.M.
Music by the
Abbeyville Sodbusters Orchestra
Every Sat. Night
Tillie and Joe Lukes

Compliments of
H. A WAITE & SON
Funeral Directors
Since 1902
Medina, Ohio Phone 2-866.

MEDINA FOOD PROCESSING
Meat - Groceries - Ice Cream
Lockers - Meat Processing
110 Medina Street
Phone - 33701 Medina, Ohio

Compliments of

Sam and Kay's Tavern

Phone - 2725

Valley City, Ohio

HOWARD BAUER
All Types of Furnaces - Stokers
Air Conditioning
Pratt and Lambert Paints
306 East Smith Rd.
Medina, Ohio Phone 22862

Compliments of
MEDINA FARM BUREAU
CO-OPERATIVE ASS'N.
Medina Sharon Center

Compliments of
MEDINA PACKING CO.
Litchfield, Ohio

Compliments of
STANDARD WELDING & STEEL PRODUCTS
State and Smith Rds.
Medina, Ohio Medina 25982

Compliments of
Kiene Bros. Butcher Shop
Home Killed Meats
Swiss Cheese
Phone - 7704
Brunswick, Ohio

Mack's Inc.
Lumber - Builders Supplies
Electrical and Plumbing Supplies
Heating Systems
Phone 2672
Valley City Ohio

ED FROST'S AUTO SERVICE
Ford - Mercury - Ford Trucks
620 East Smith Rd.
Medina, Ohio Phone - 31993

STANLEY MERSING
Air Cooled Engines
Sales & Service
Medina, Ohio Phone - 26621

Compliments of
GEHRING'S SHELL STATION
Litchfield, Ohio

Water Well Drilling
LUKE FITZSIMMONS
Phone - 2375
Valley City, Ohio

Compliments of
WM. BAISH & SON
Litchfield, Ohio

SCHOOL STREET STORE

Groceries - Meats
Vegetables

Fountain Service
Page's Ice Cream

Valley City

Phone 2631

HOUSE'S FLOWER SHOP
Distinctive Flowers

Call 3-3644
234 N. Broadway Medina, Ohio

MORTON & LUTZ

Men's and Boys' Shop
Van Heusen Shirts
Jarman Shoes
Medina, Ohio S. Court St.

Dangelo Motors

Painting and Body Work
24 Hour Wrecking Service

Medina, Ohio Phone 28354

Compliments of

Sidney Burton, Sr.

Valley City, O. Phone - 2531

Compliments of

YOST'S BARBER SHOP

Phone - 2283

Valley City, Ohio

Good Luck Seniors!

DODGE PLYMOUTH

NEW '56 DODGE

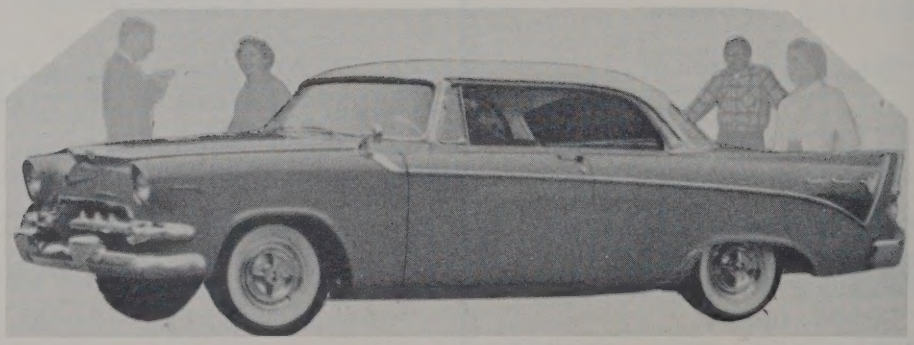

Phones 2-9851 and 2-8332

Medina, Ohio

Compliments of

WOLFF BROTHERS

Electrical - Plumbing

Heating Supplies

Hot Point Appliances

Medina, Ohio Phone - 26081

Congratulations to
Class of '56

and may

PATSY'S

help you along
life's road!

Medina, Ohio

C. S. JOHNS COMPANY

JEWELERS

27 Riverside

Berea, Ohio

Phone BErea - 46661

Compliments of

ZACHARIAS BROS.

Excavating and Tile Ditching

Phone - 2532

Valley City, Ohio

Compliments of

THE LODI STATE BANK

Large Enough To Serve You
Small Enough To Know You!

Thrifty People Now Earn 2% Interest
On Their Savings Accounts at

THE LODI STATE BANK

Two Convenient Offices
Lodi and Valley City, Ohio
Lodi. 2531
Valley City 2753

Time Certificate . . . . $2\frac{1}{2}\%$

Deposits Insured to $10,000 by F. D. I. C.

Compliments of

Royal
Crest
Dairy

Phone - 3445

Strongsville, Ohio

Mike's Auto Body Repair

Wrecked Cars Rebuilt

and

Painted

Phone Brunswick - 7910

Brunswick, Ohio

Compliments of

LITCHFIELD EXCHANGE CO.

Litchfield, Ohio

Medina - 26813

Chatham - 3455

PATRONS

C. H. HARRINGTON	Lafayette
E. A. MORTON	Medina
SHAW SHELL	Medina
MEDINA FRUIT	Medina

SLEEPY HOLLOW LAKE CLUB

Brunswick

Compliments of

Mielke Heating

Williamson Furnaces

Plumbing and Heating

Call Brunswick - 7914

On Route 303 East of

Valley City, Ohio

Compliments of

BAUER FUNERAL HOME

Phone - 2244

Valley City, Ohio

Compliments of

SAYLES PHARMACY

Pearl Road

Phone CEnter - 86103

Strongsville, Ohio

ROTHGERY MOTORS INC.

51 Years Same Location

Sales & Service

CHEVROLET - CADILLAC

Grafton, Ohio Phone - 2676

Compliments of

PIERCE MOTOR SALES INC.

DODGE and PLYMOUTH

Strongsville, Ohio

CE 8-7343

JIM SCHAEFER'S GARAGE

At the Big Quonset Hut

Intersection of State Routes:
57 - 76 - 303

Beldon, Ohio

Phone Grafton - 2195

R.F.D. #3 Grafton, Ohio

Compliments of

OHIO FARMERS COMPANIES

OHIO FARMERS INSURANCE COMPANY

OHIO FARMERS INDEMNITY COMPANY

Chartered 1848

Leroy, Ohio

1848 108 Years of Service and Protection 1956

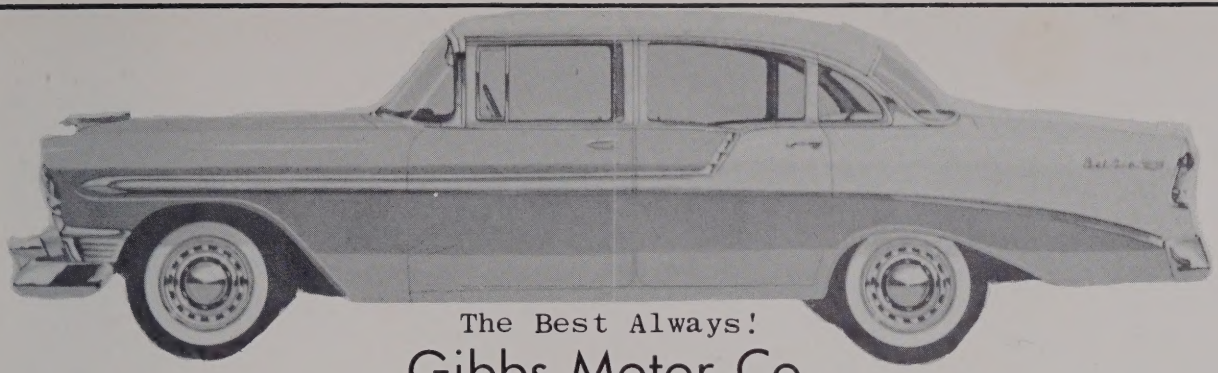

The Best Always!

Gibbs Motor Co.

Medina, Ohio

Make-up for the play.

Be sure to give the right change.

I think this is my book.

More popcorn?

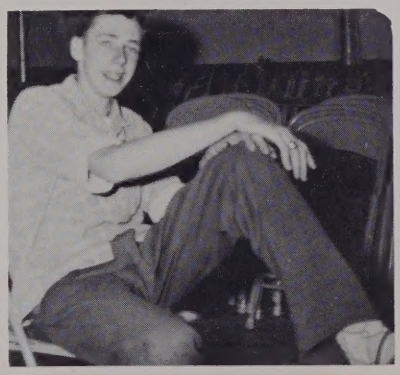

Nothing else to do.

He's in the money.

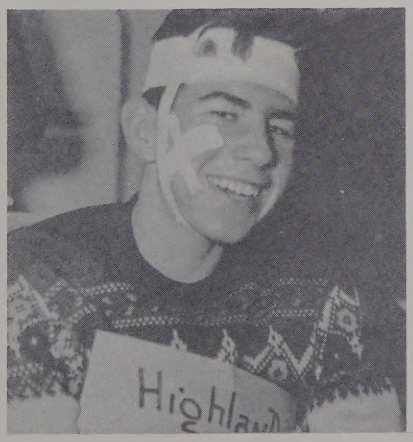

Somebody goofed!

What's the big attraction?

Hard Hearted Hanna.